

Oral Histopathology

Series 27

DAVID E. KLINGMAN, DMD

Diplomate, American Board of Oral and Maxillofacial Pathology

Diplomate, American Board of General Dentistry

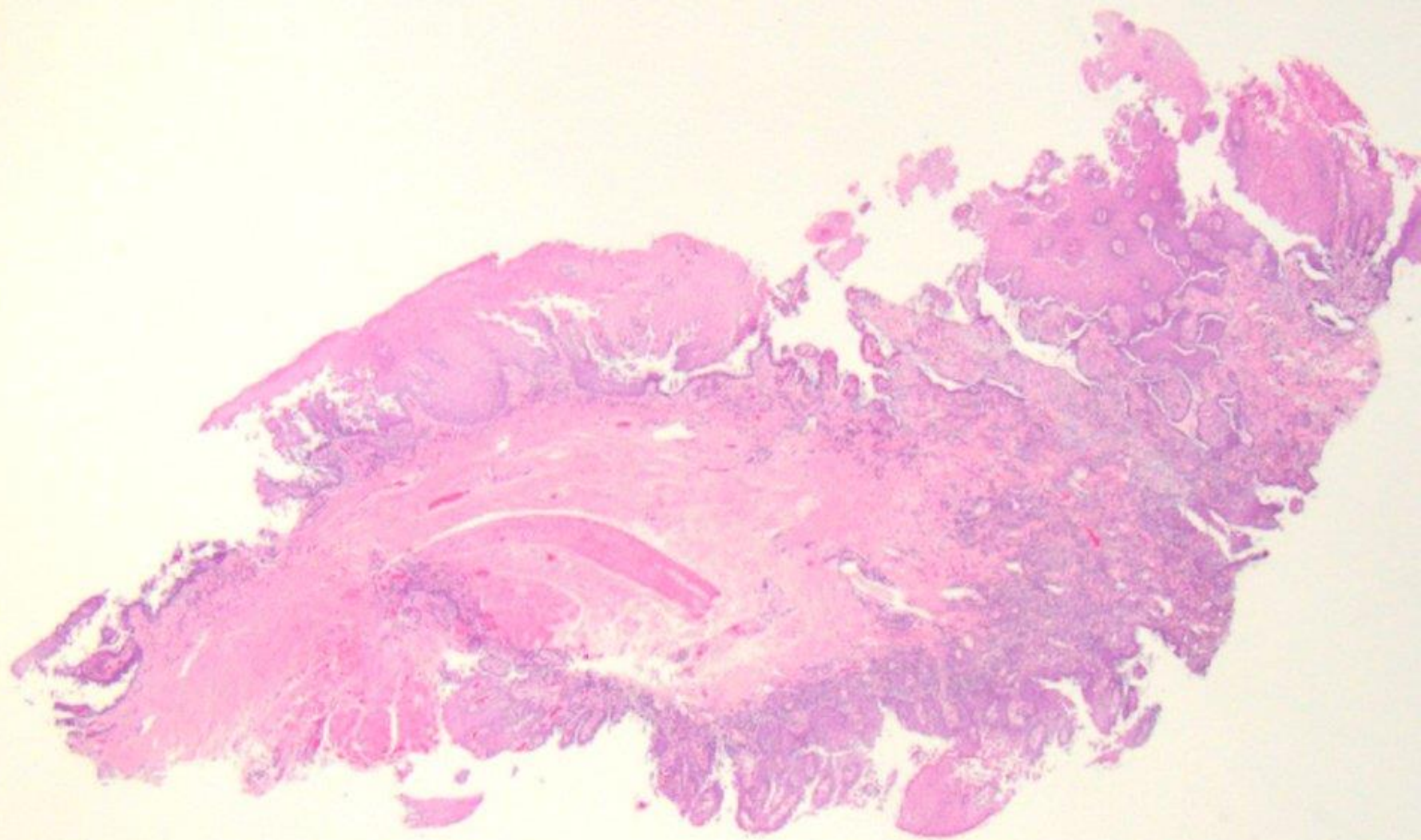

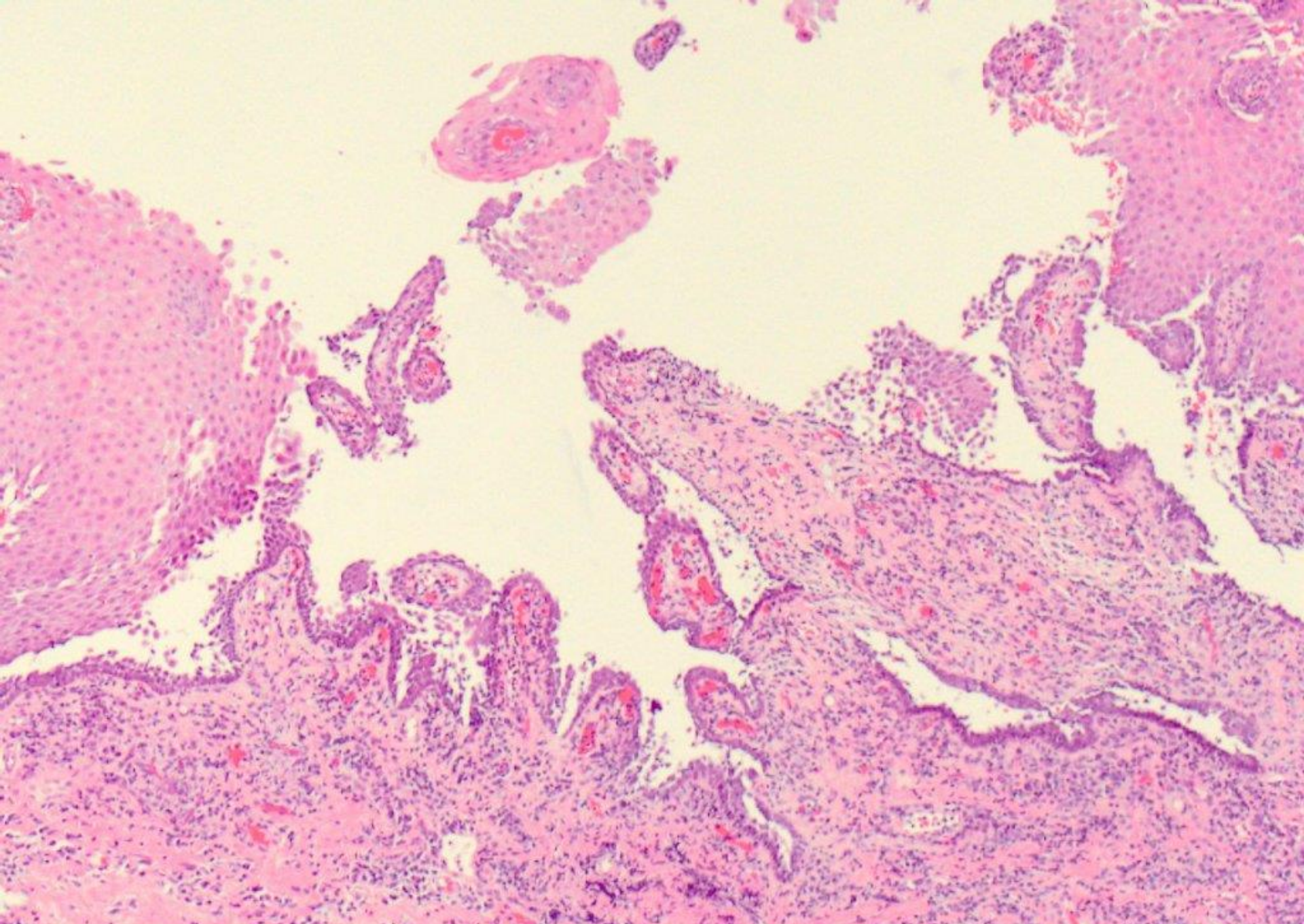

pemphigus

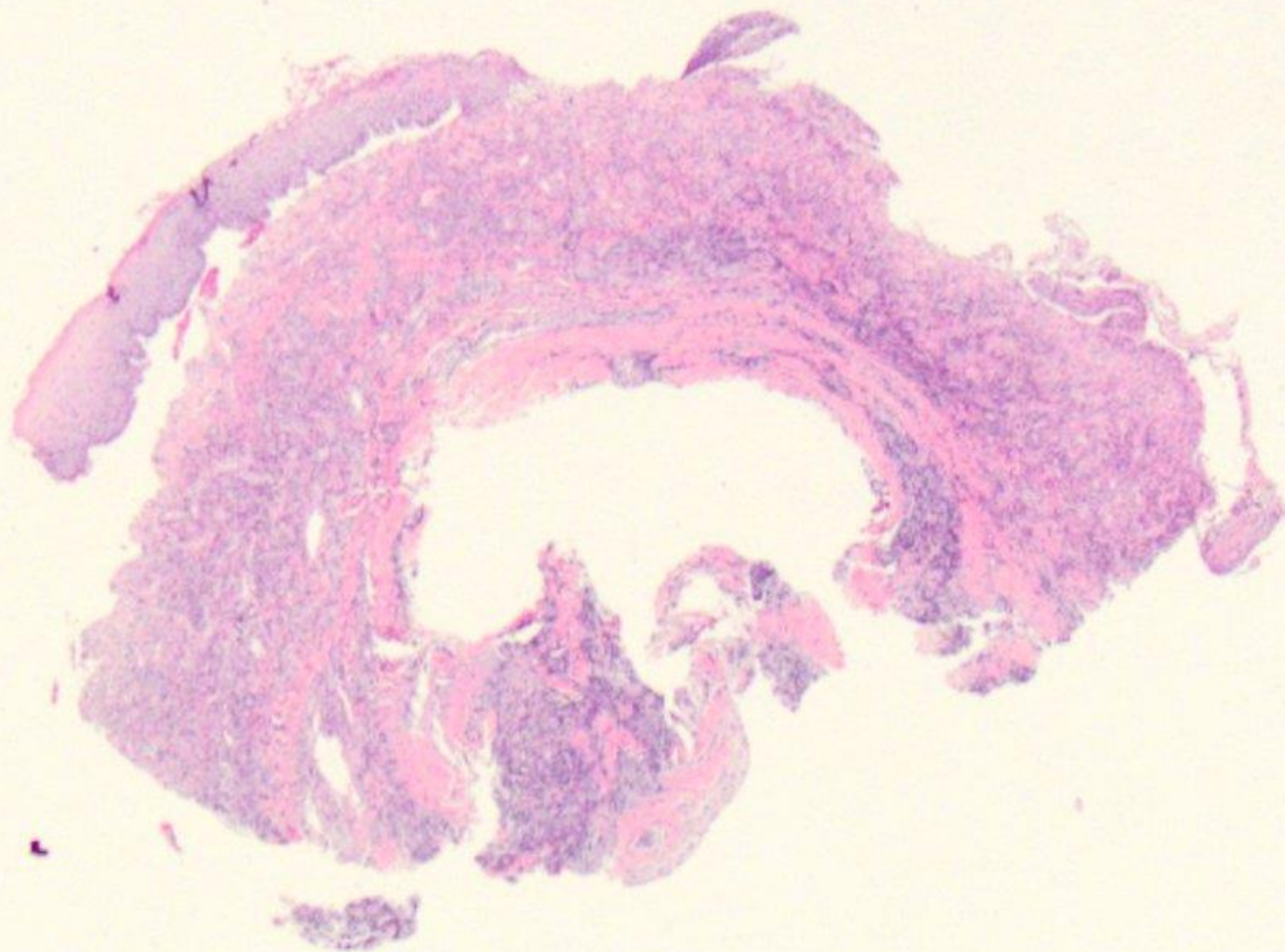

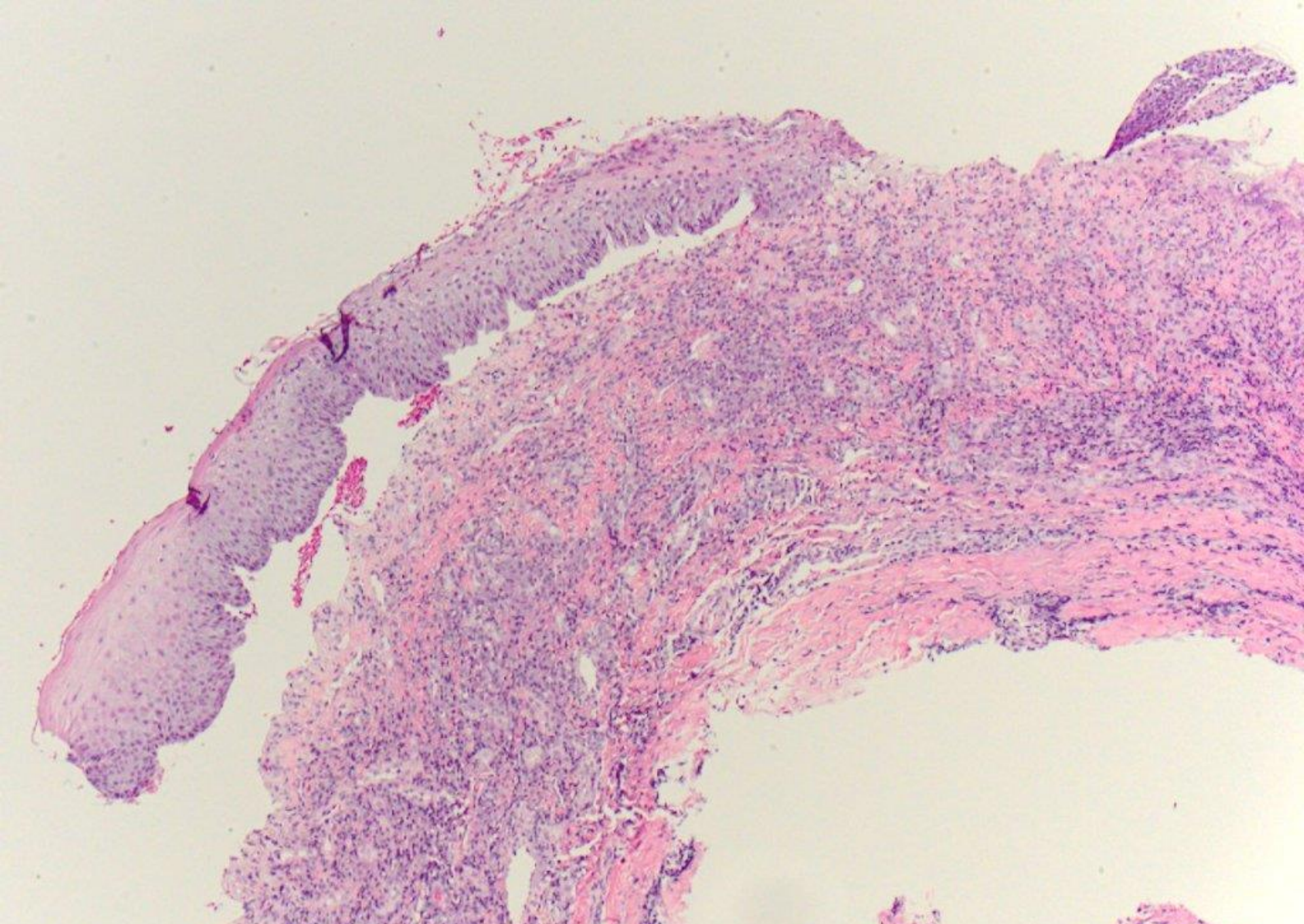

pemphigoid

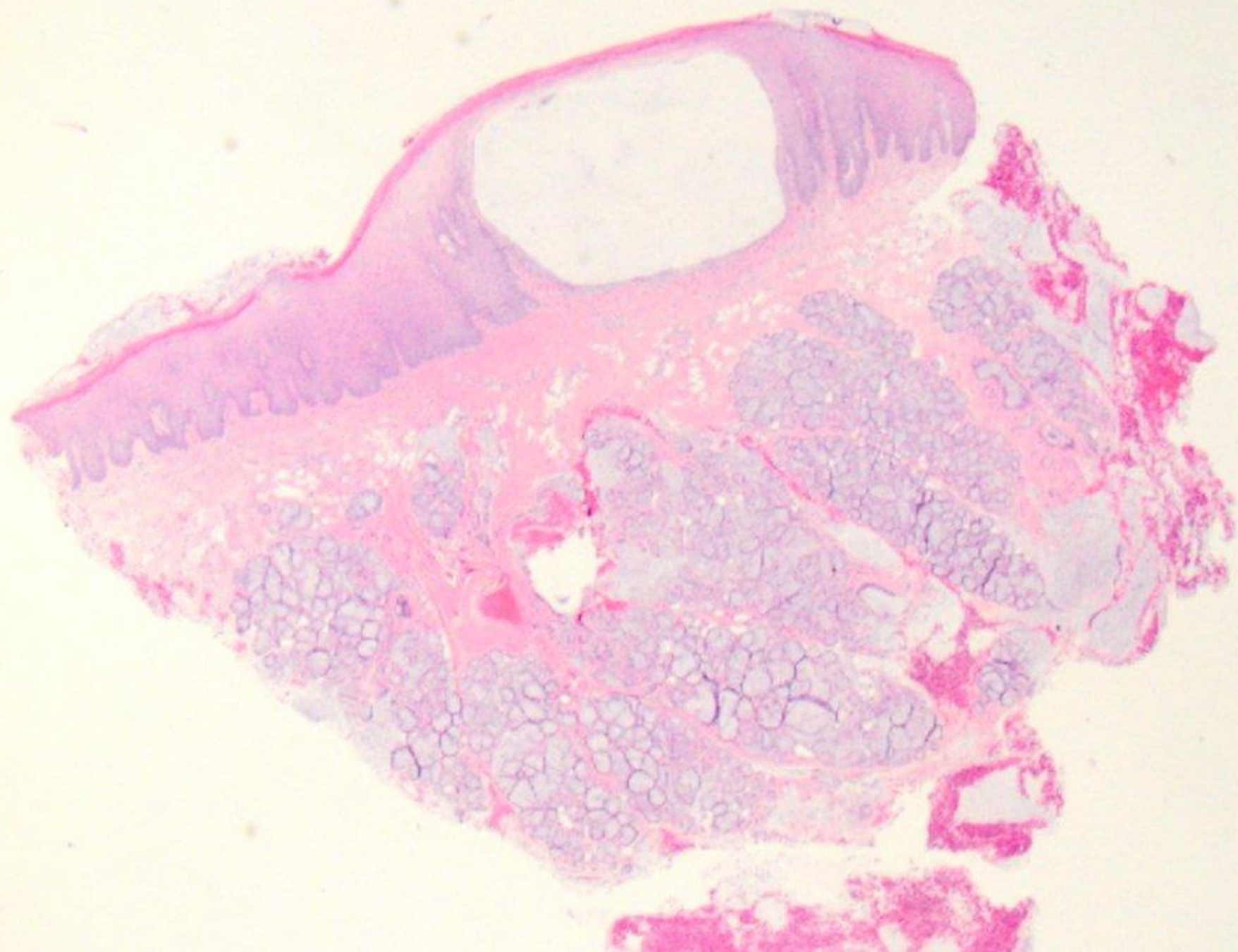

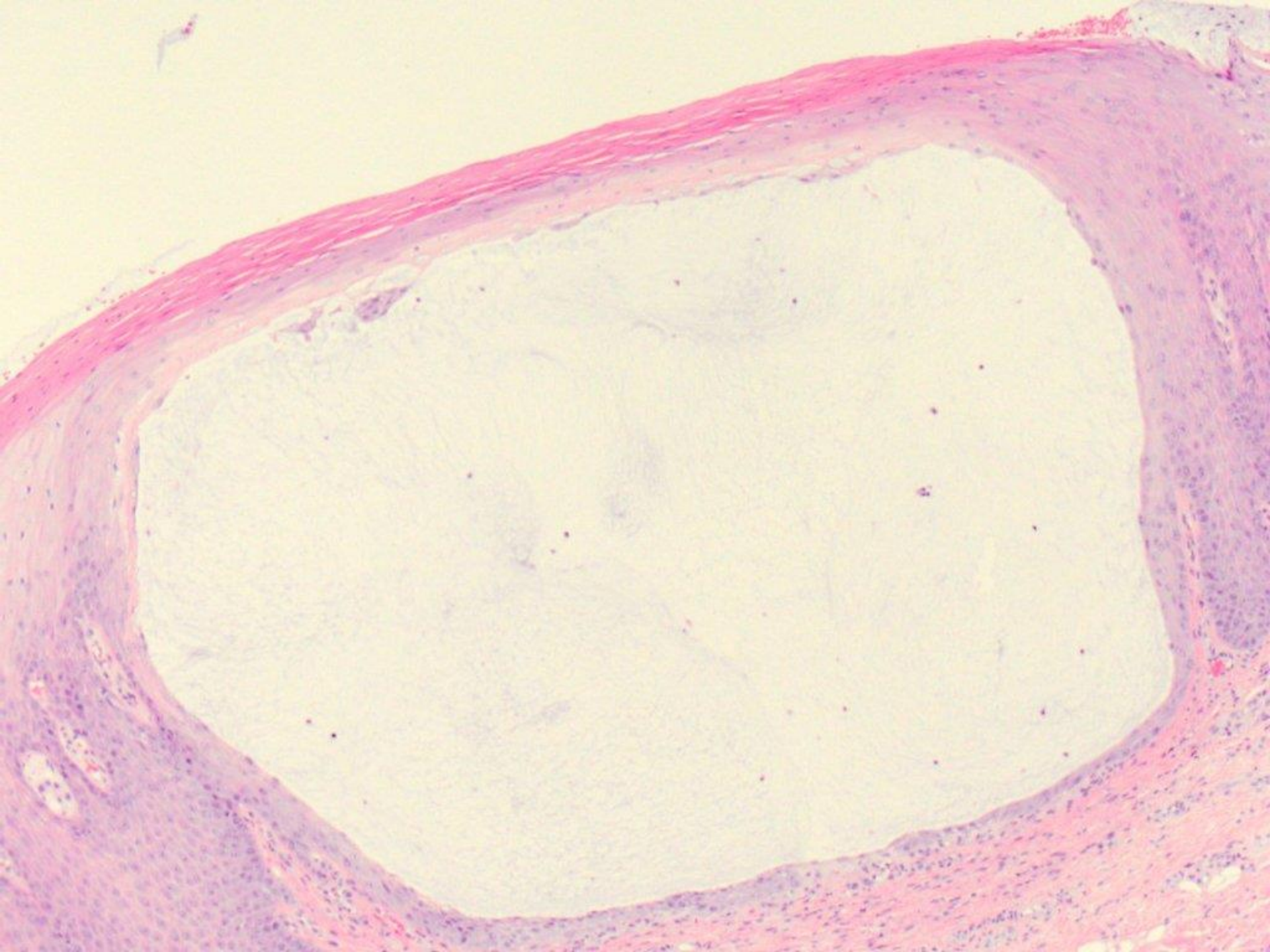

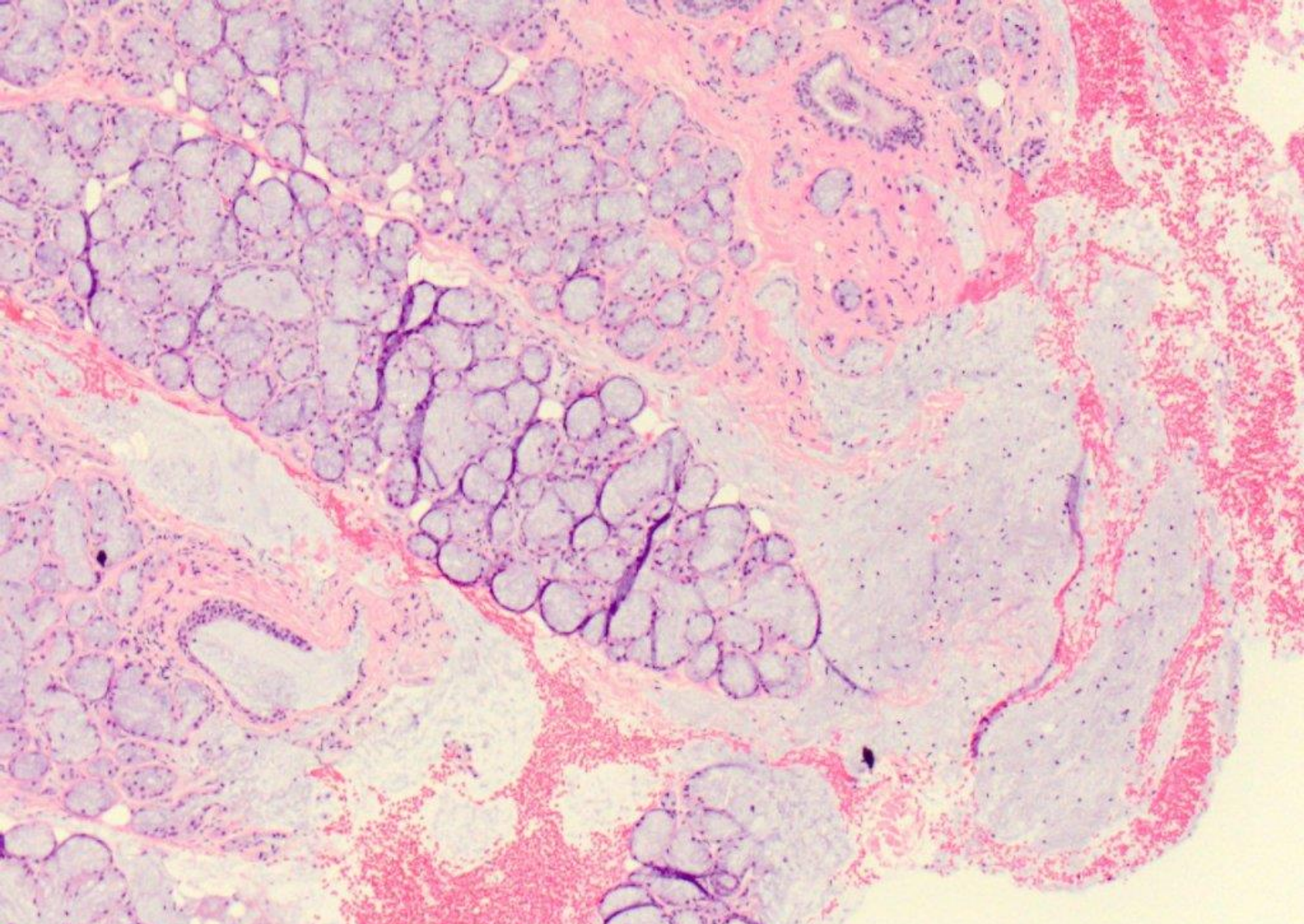

superficial mucocele

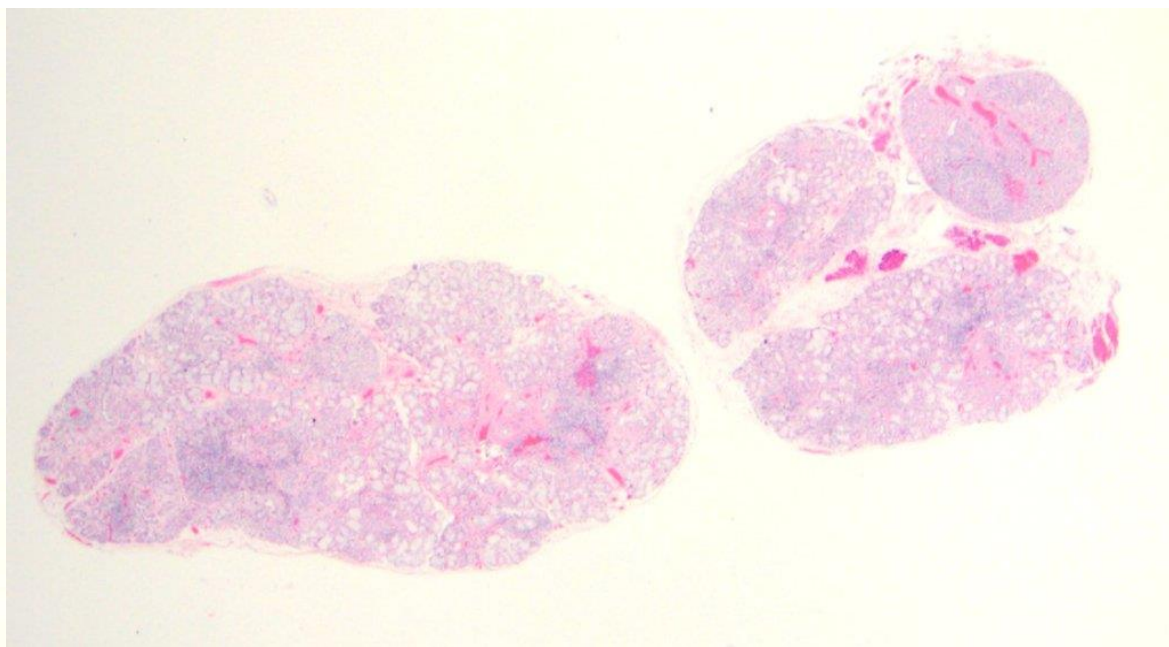
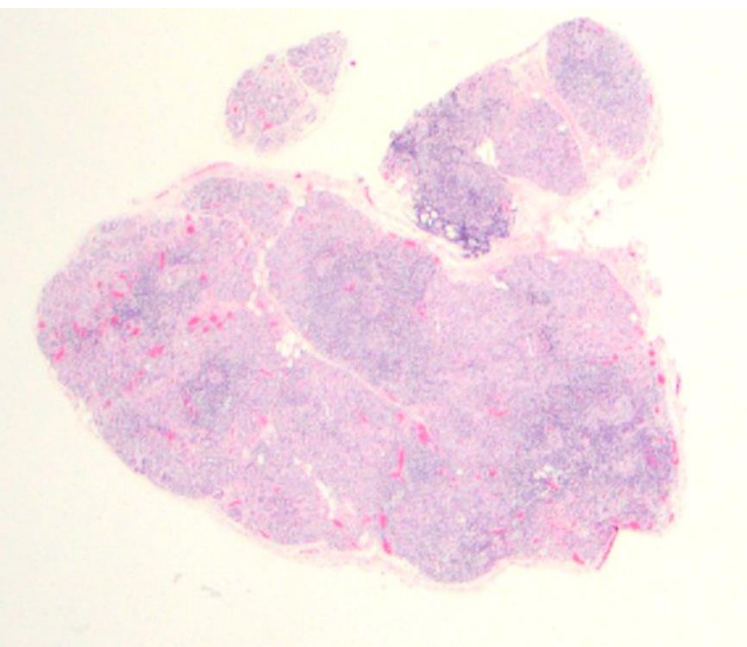

dry mouth, dry eyes, elevated SS-A and SS-B

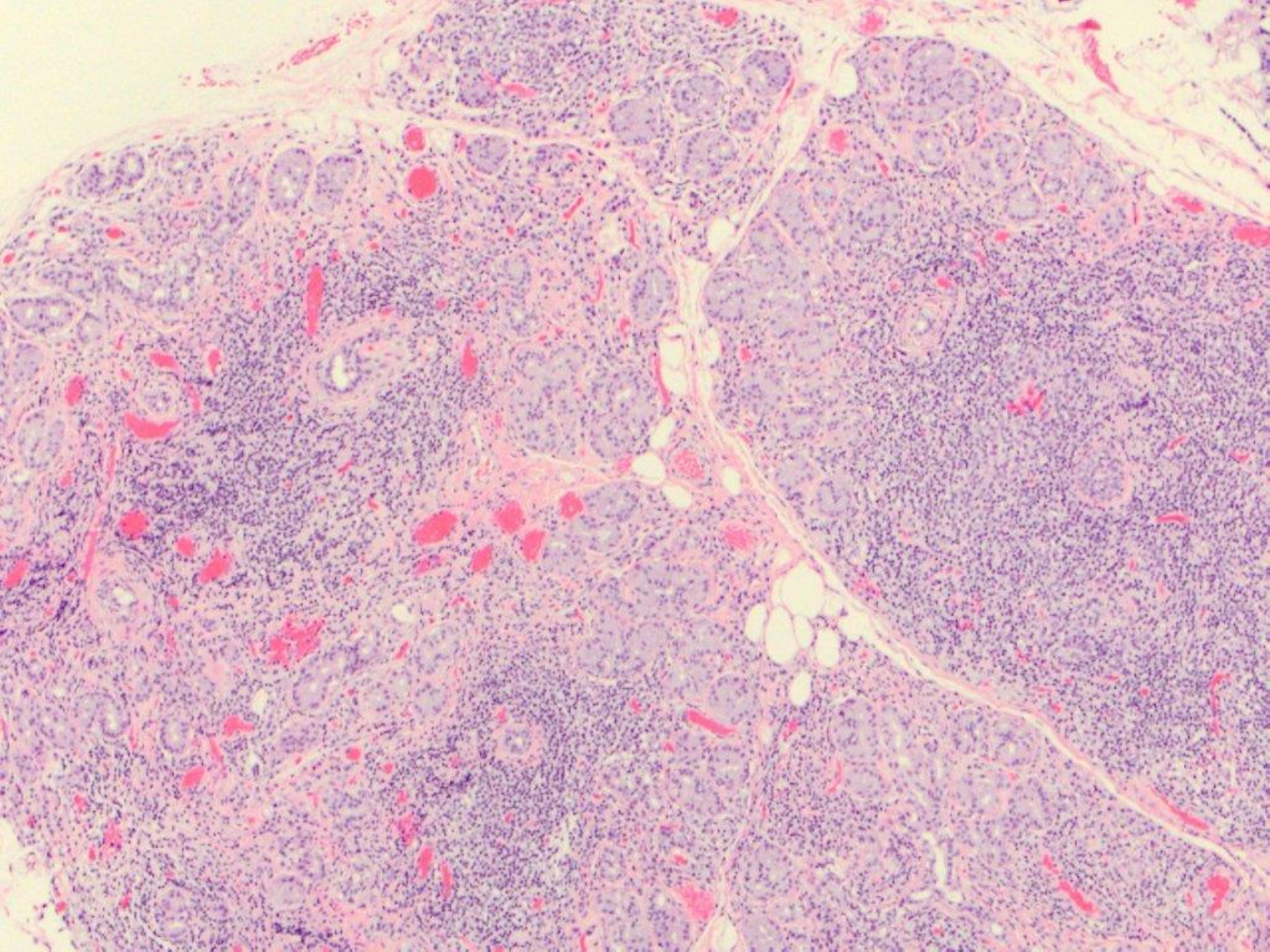

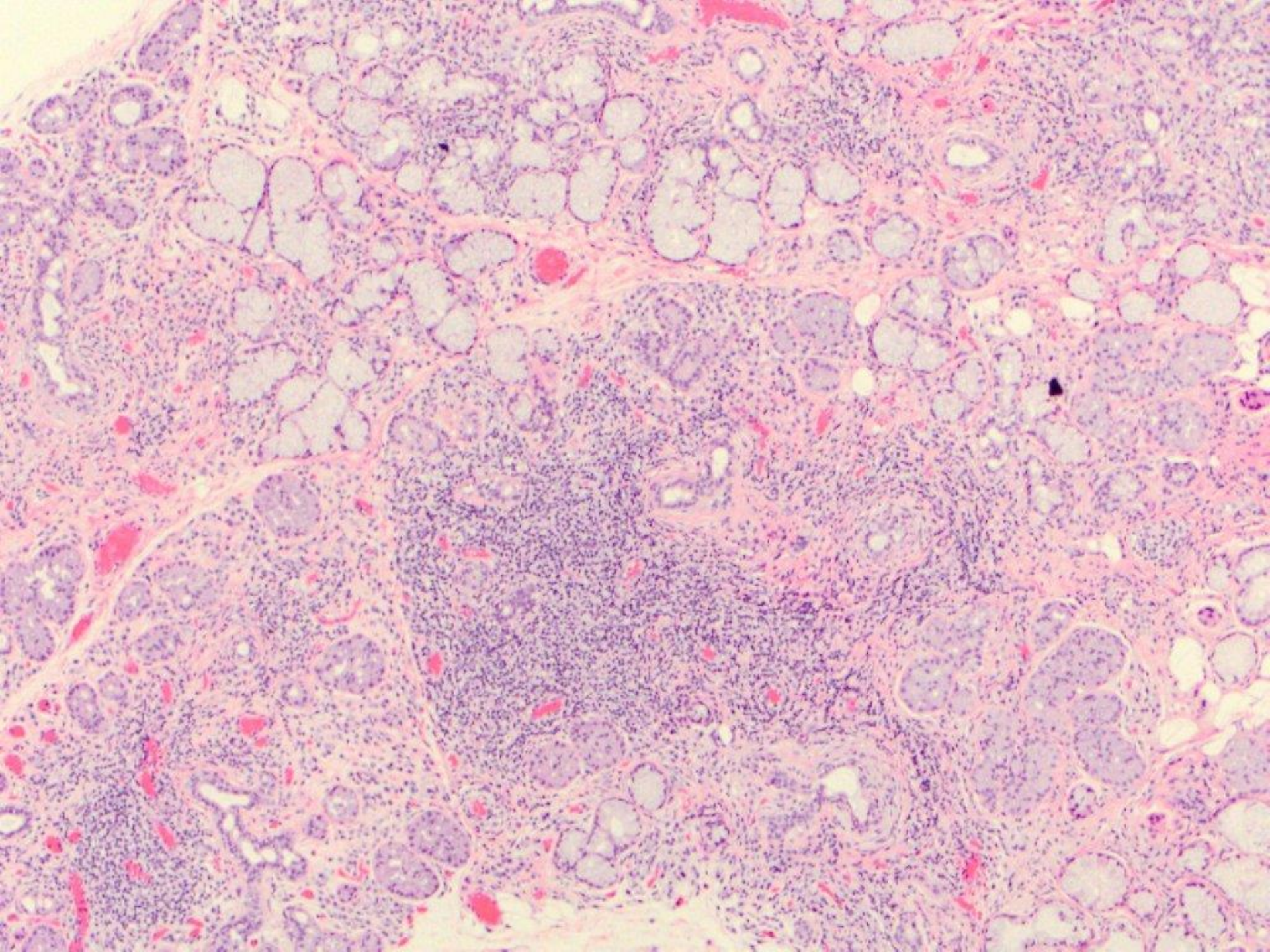

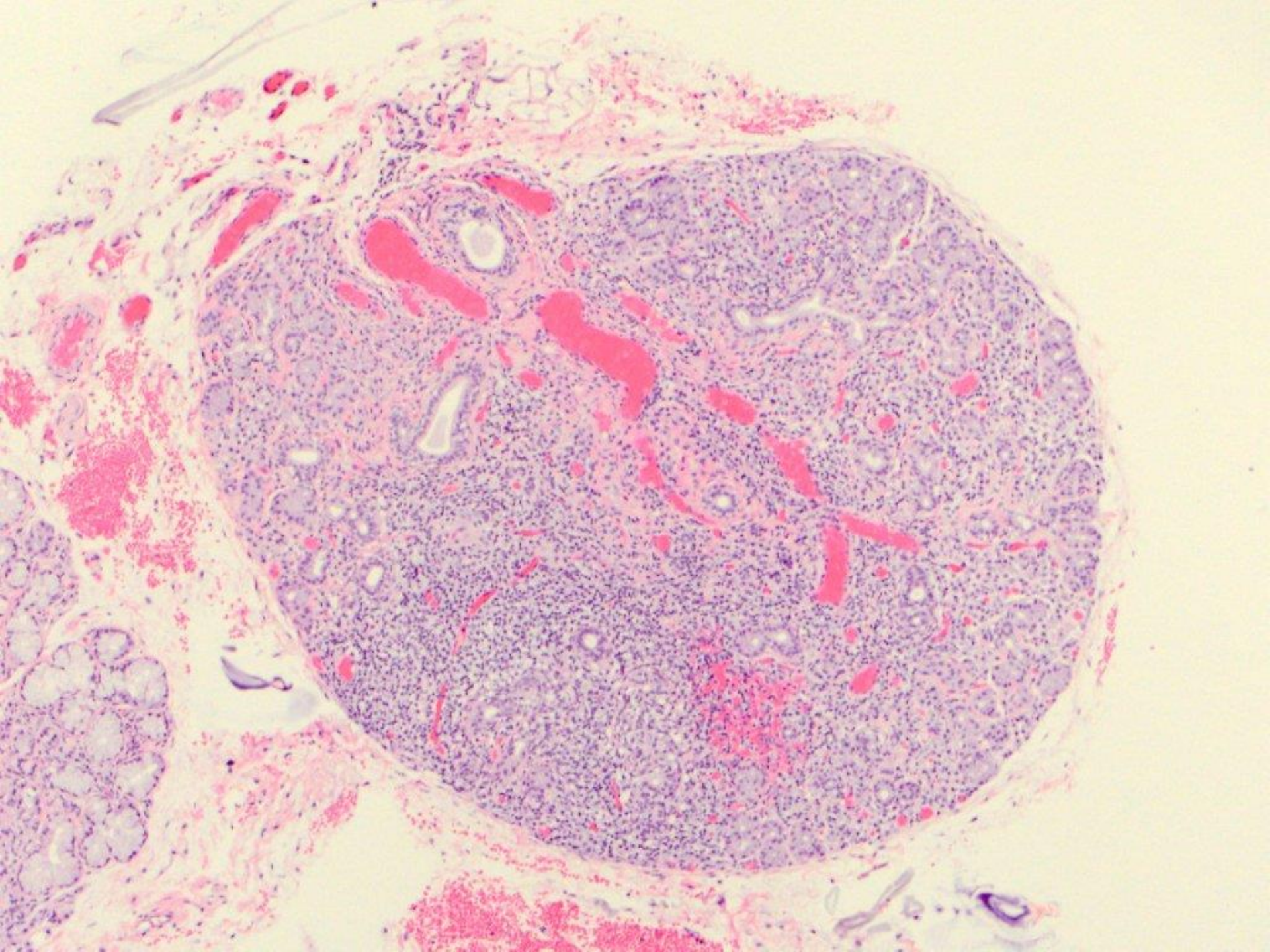

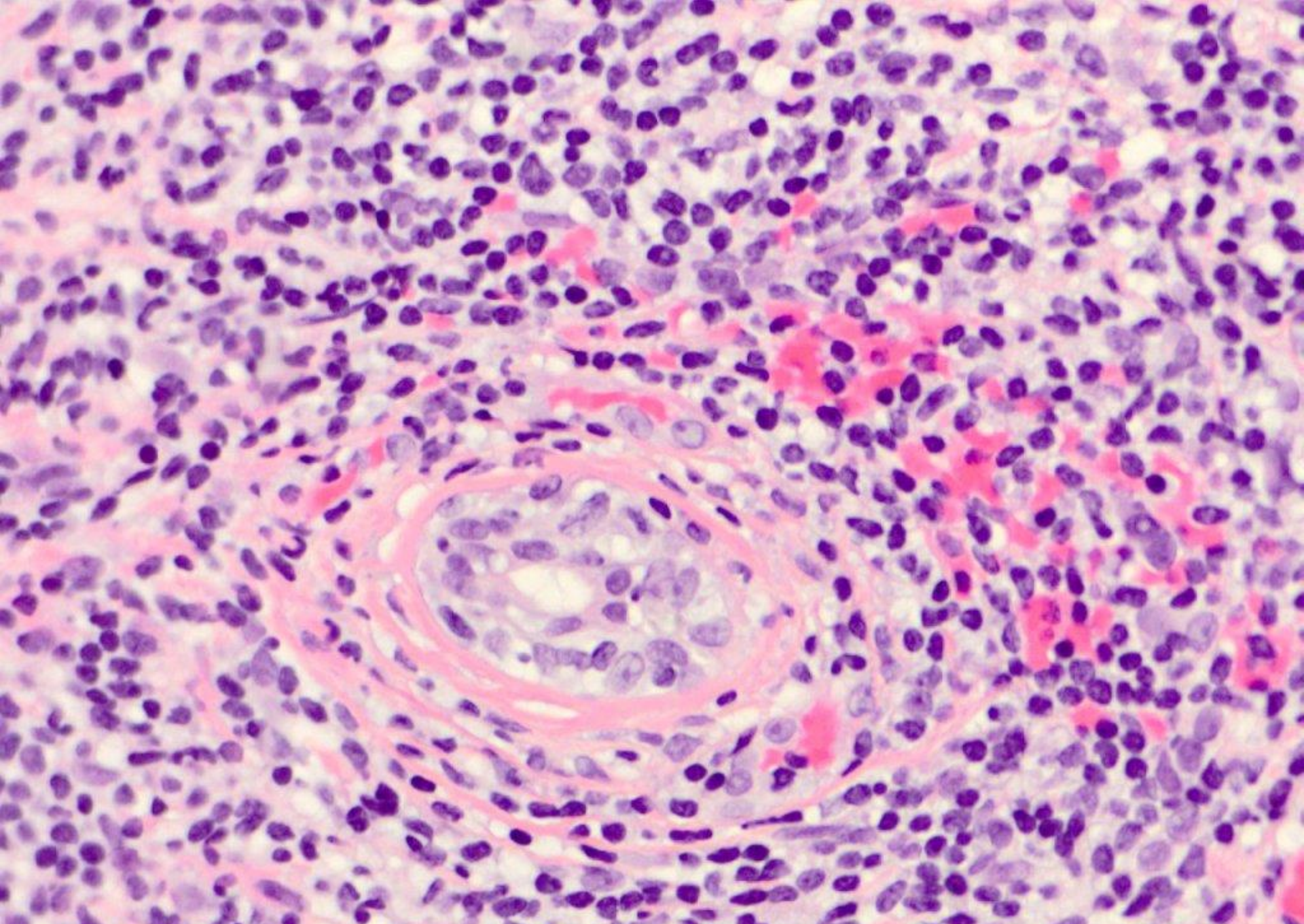

c/w Sjogren's Syndrome

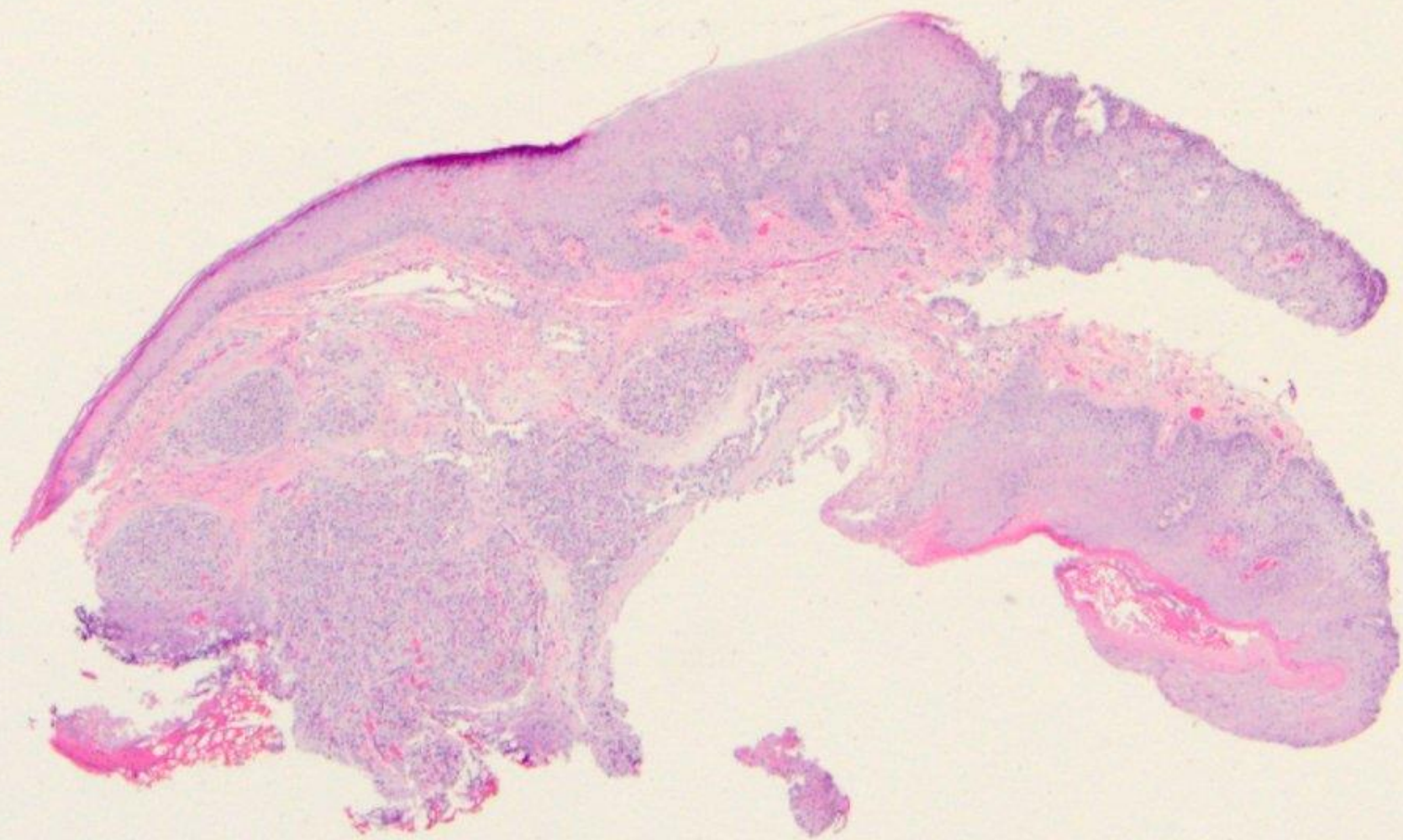

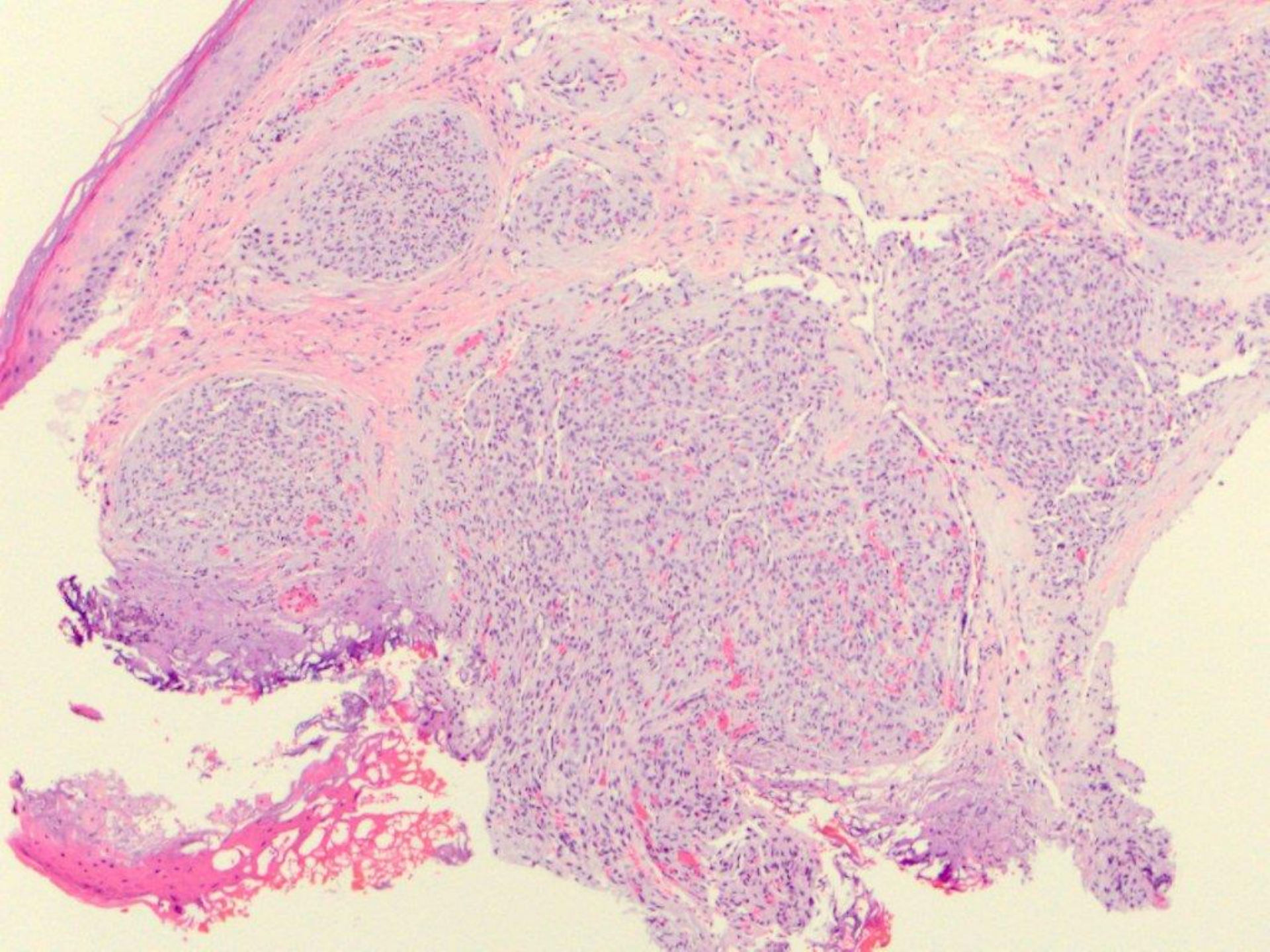

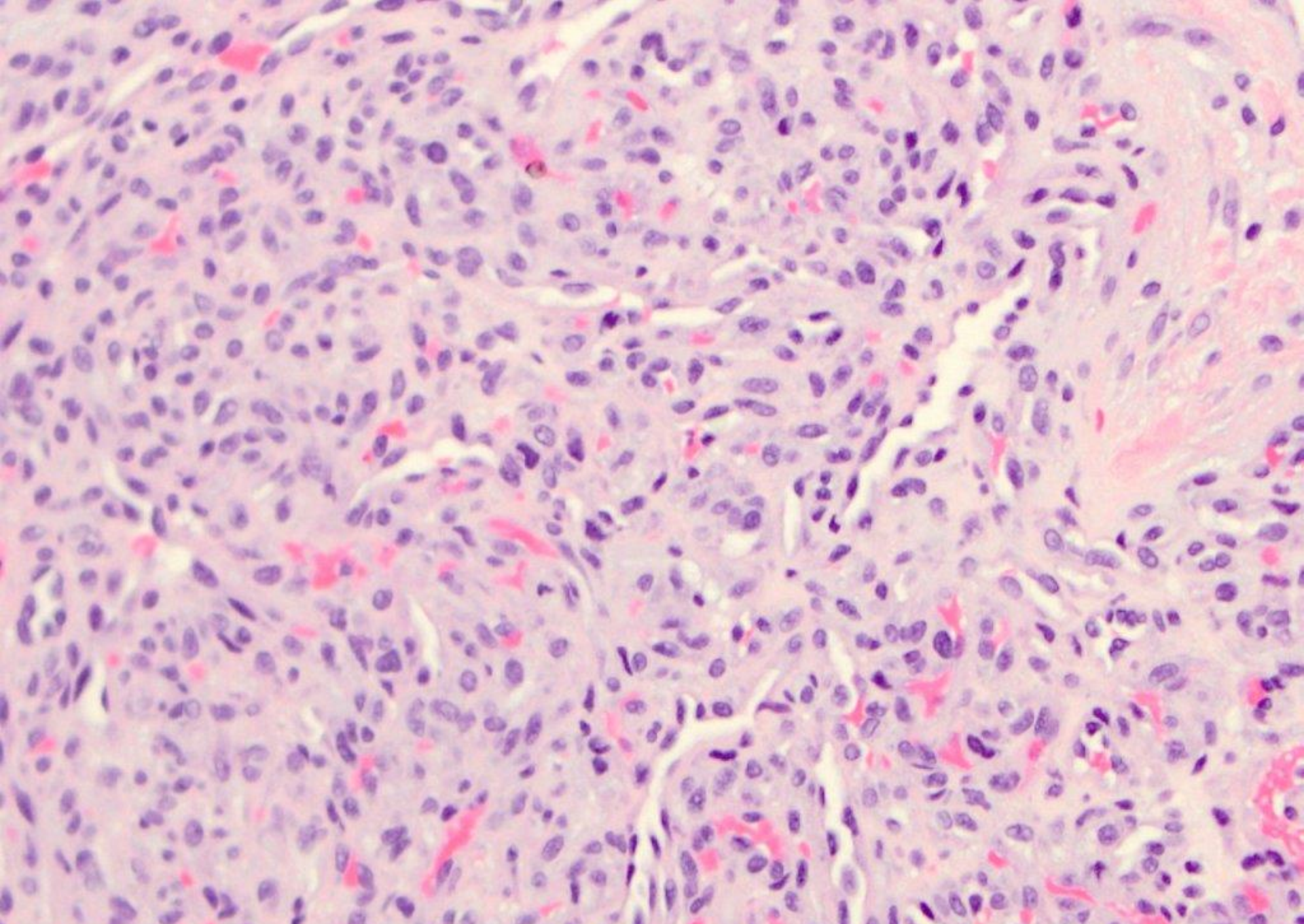

lobular capillary hemangioma

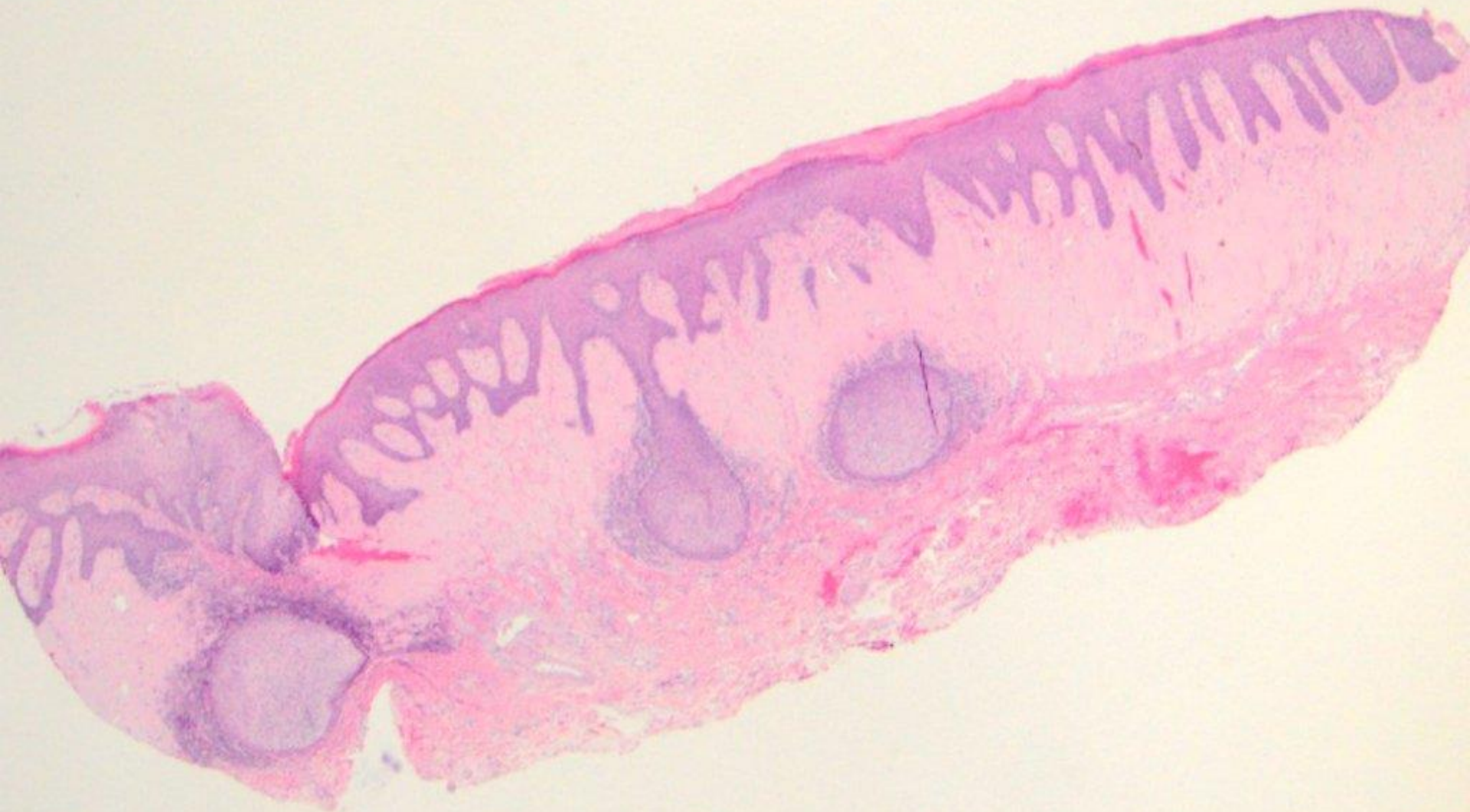

smokeless tobacco user

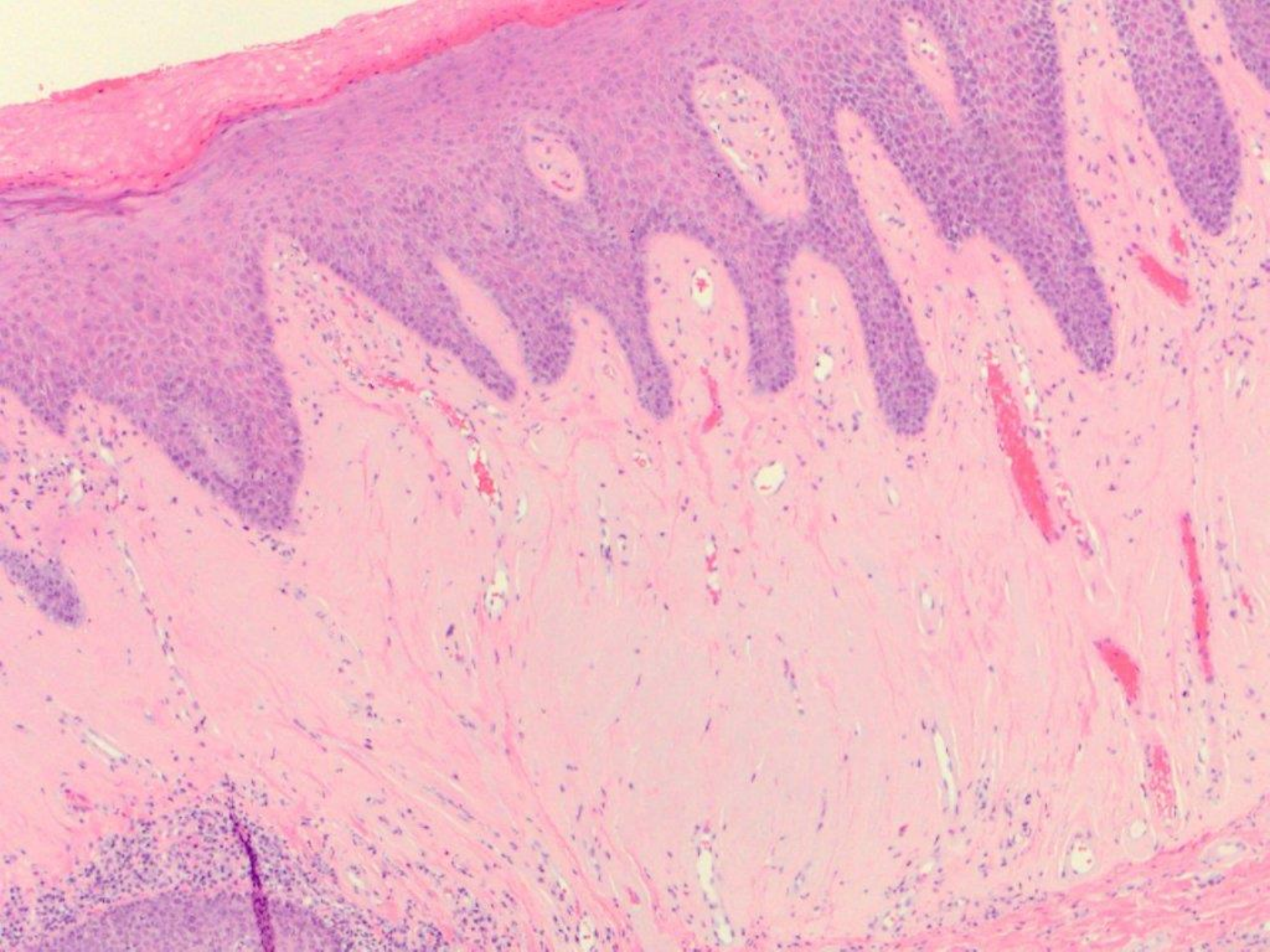

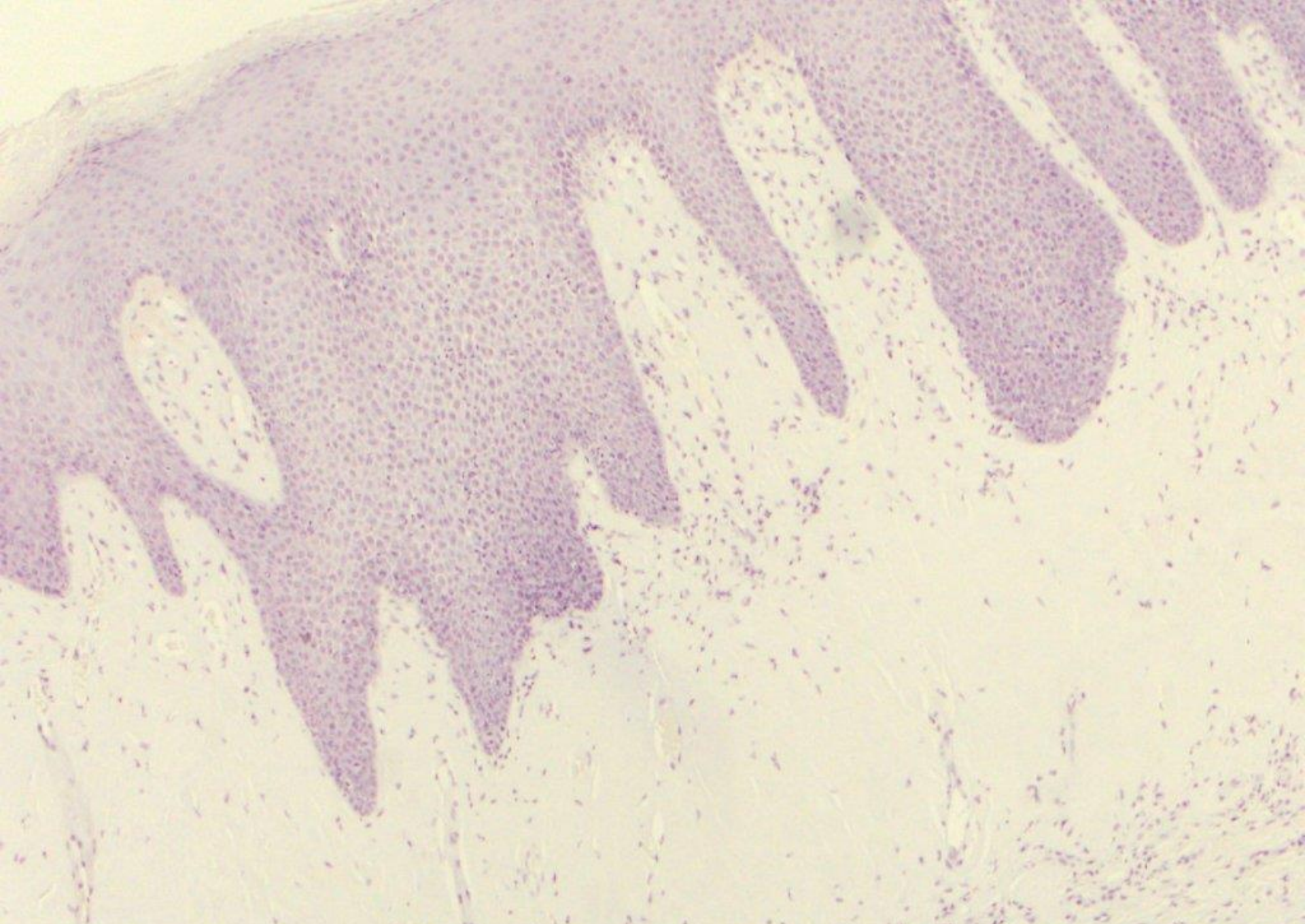

Congo Red, unpolarized



Congo Red, polarized

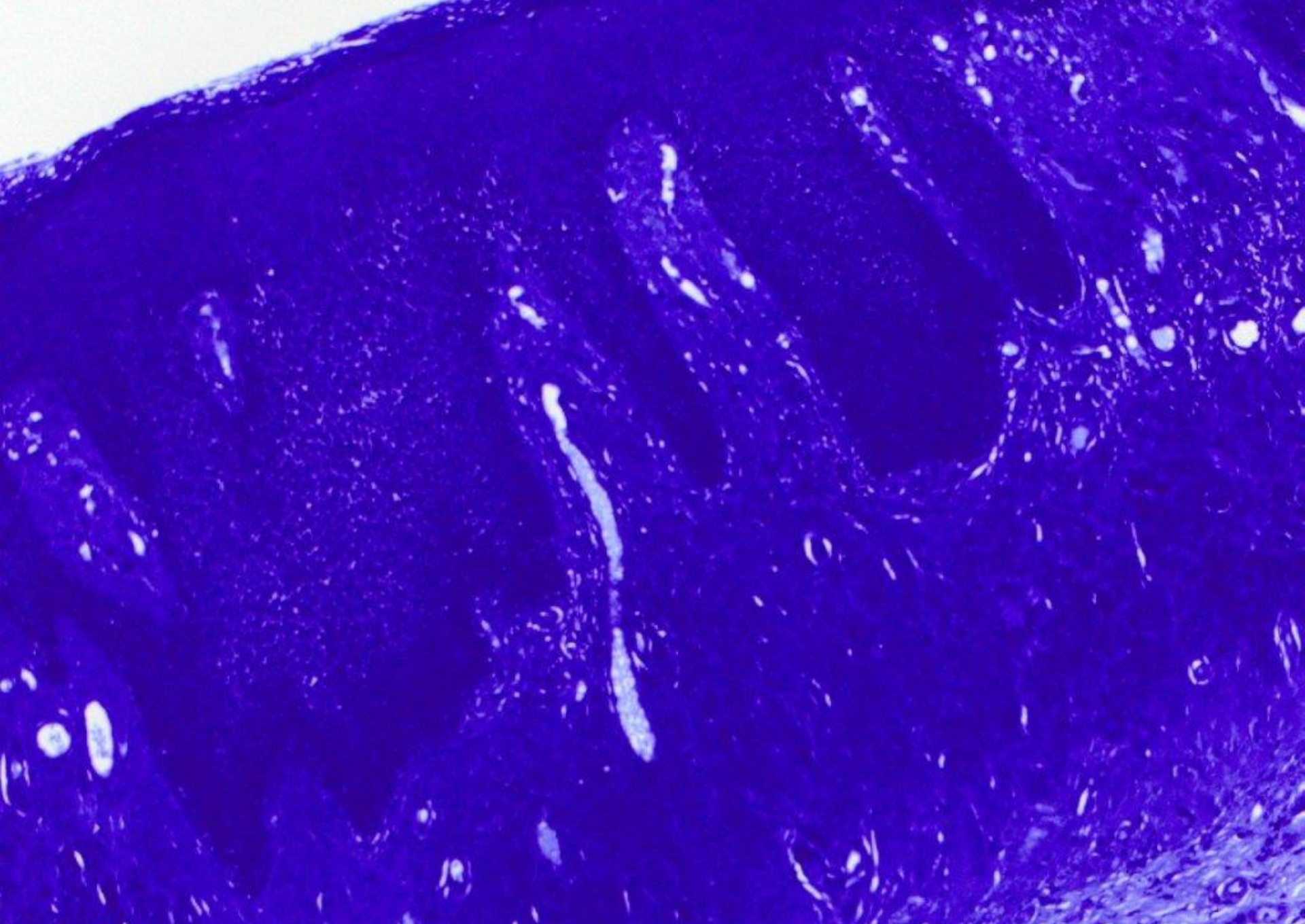

Crystal violet

smokeless tobacco keratosis (not amyloid)

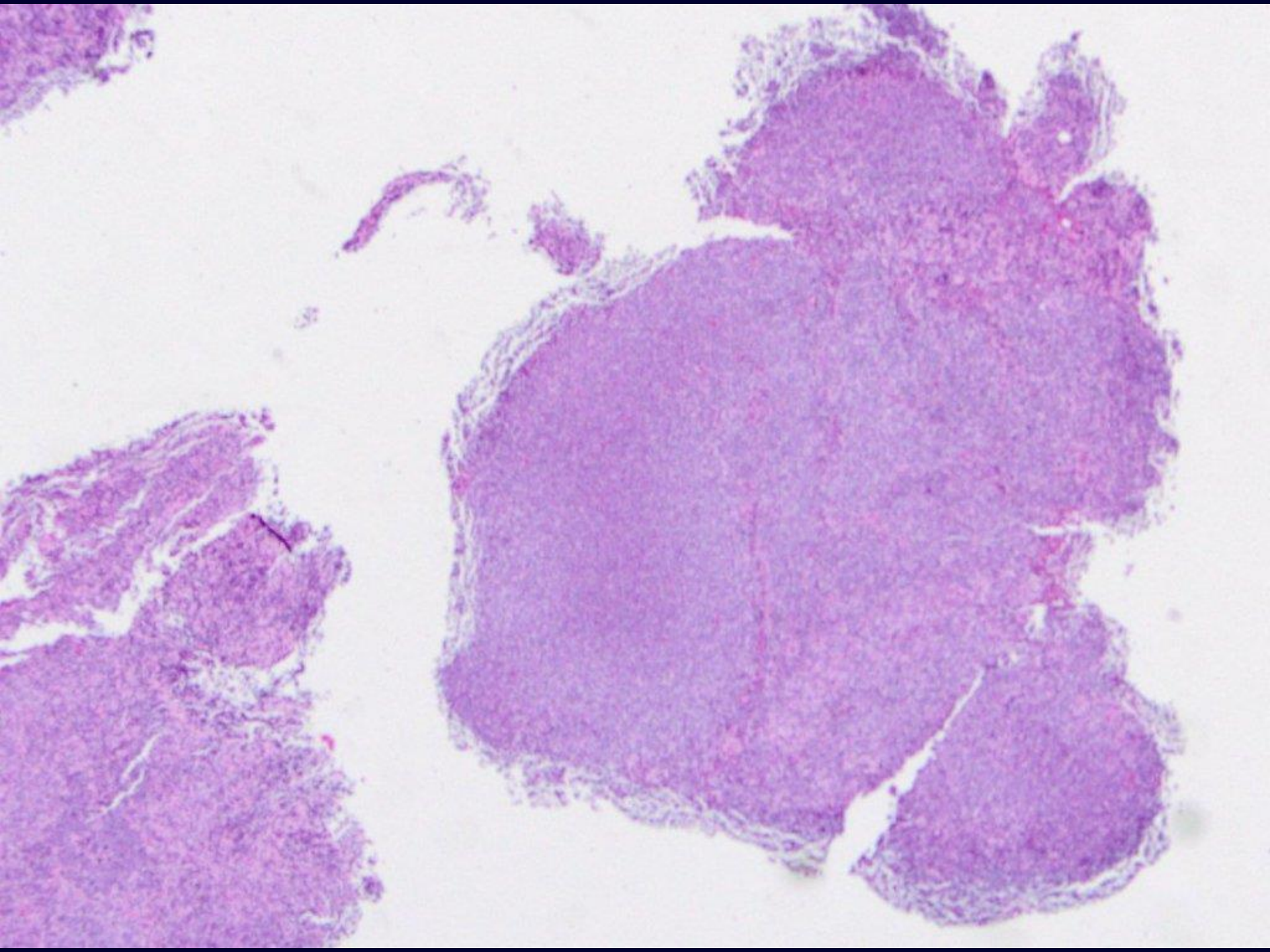

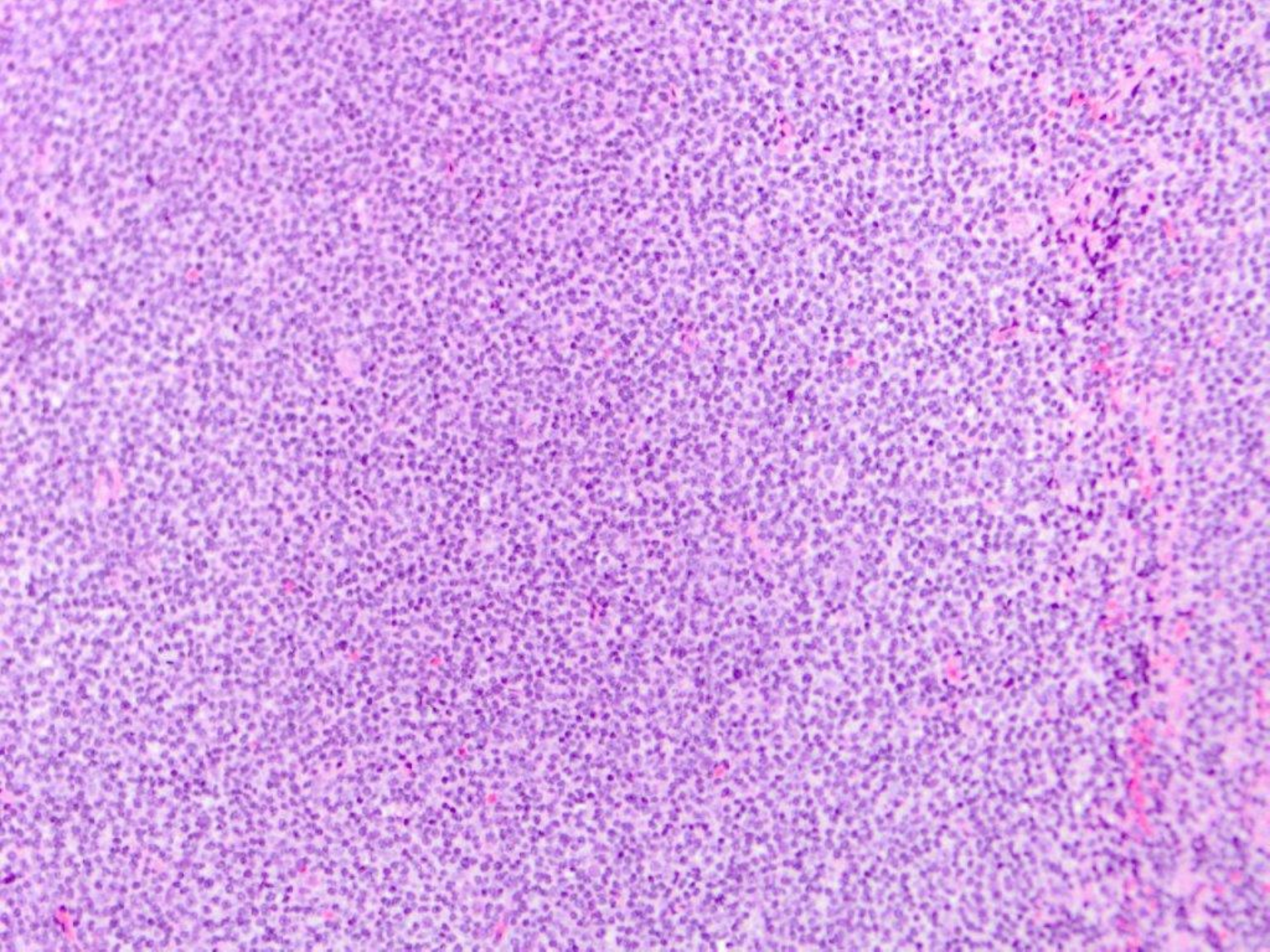

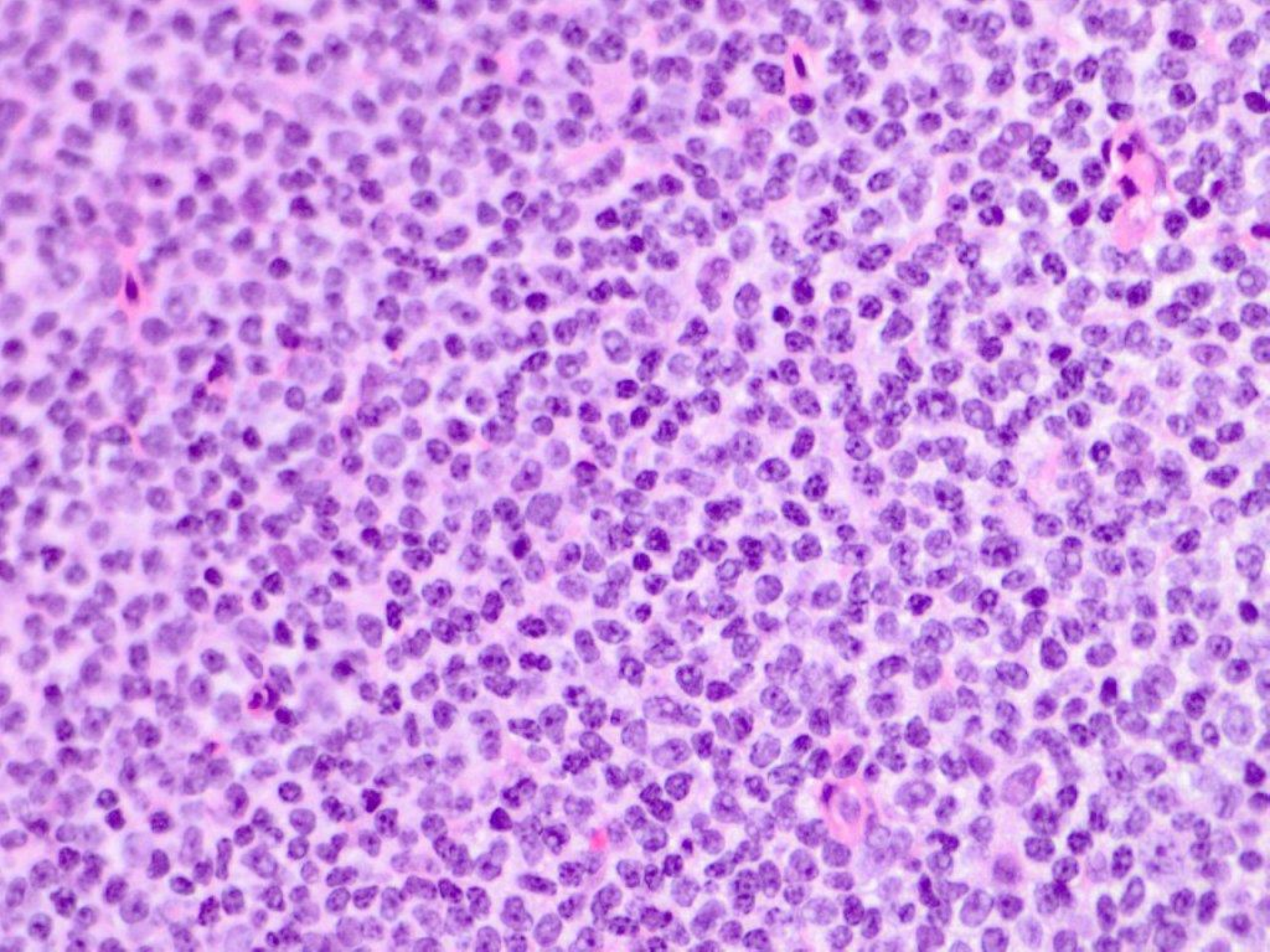

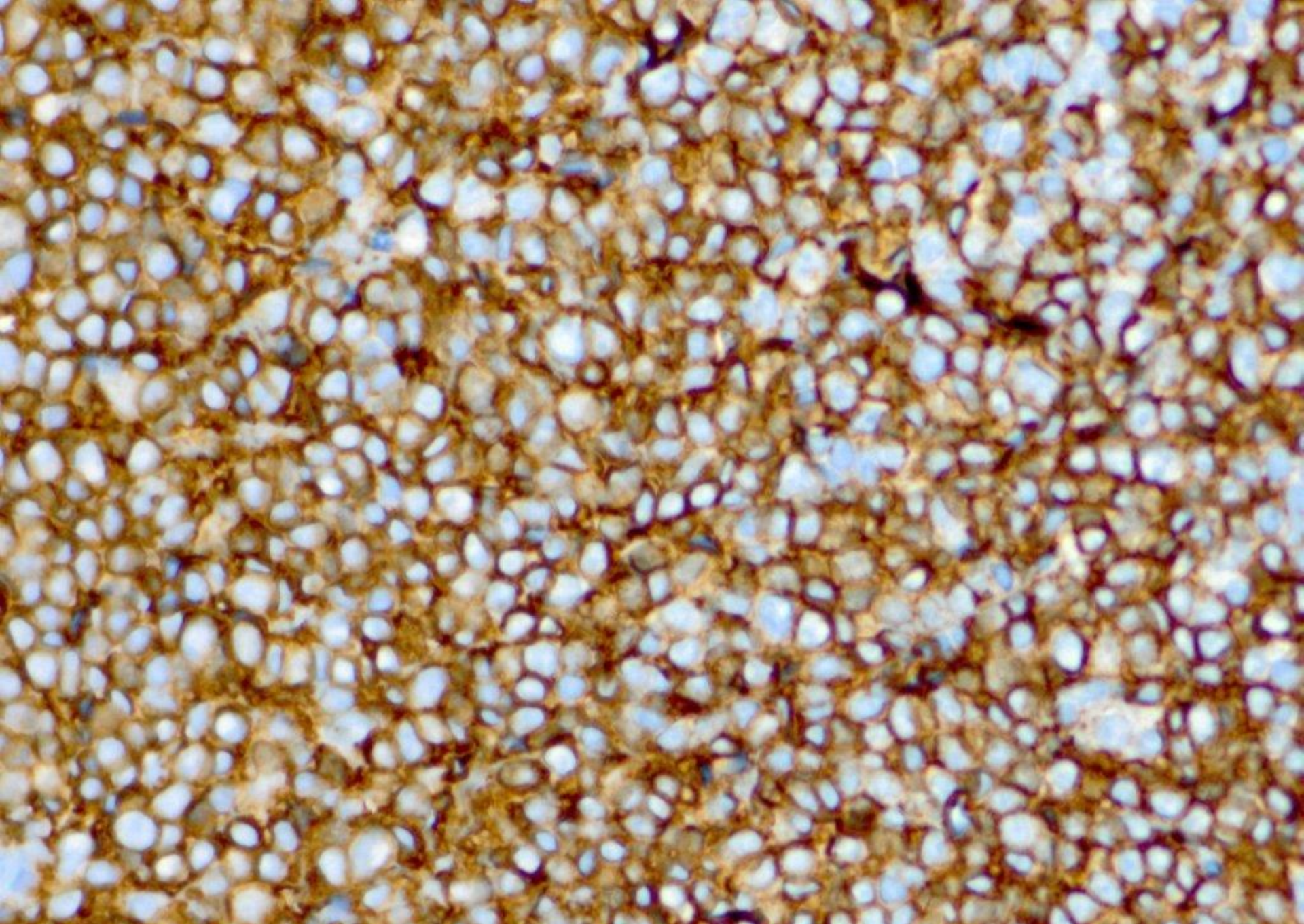

CD20

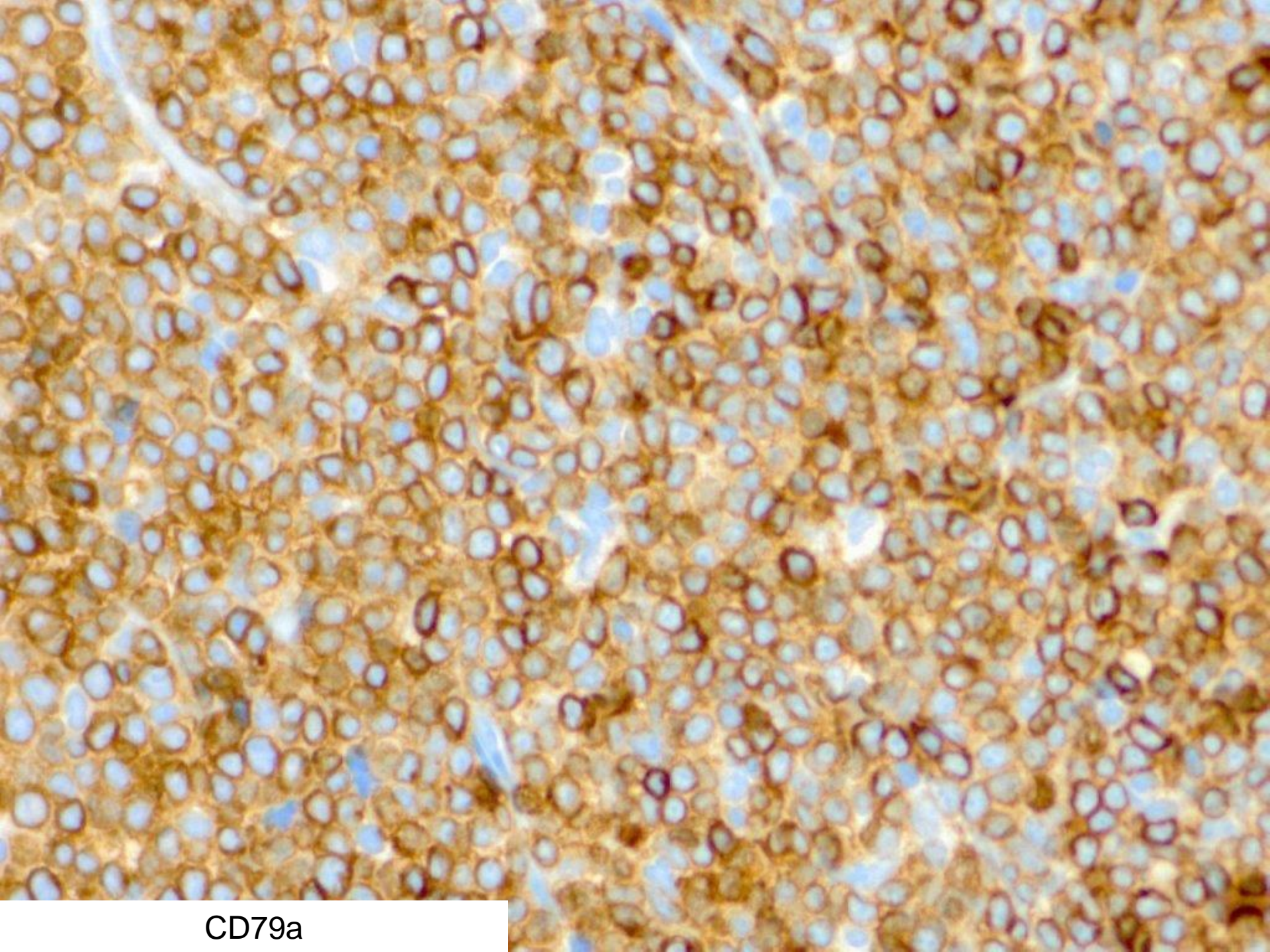

CD79a

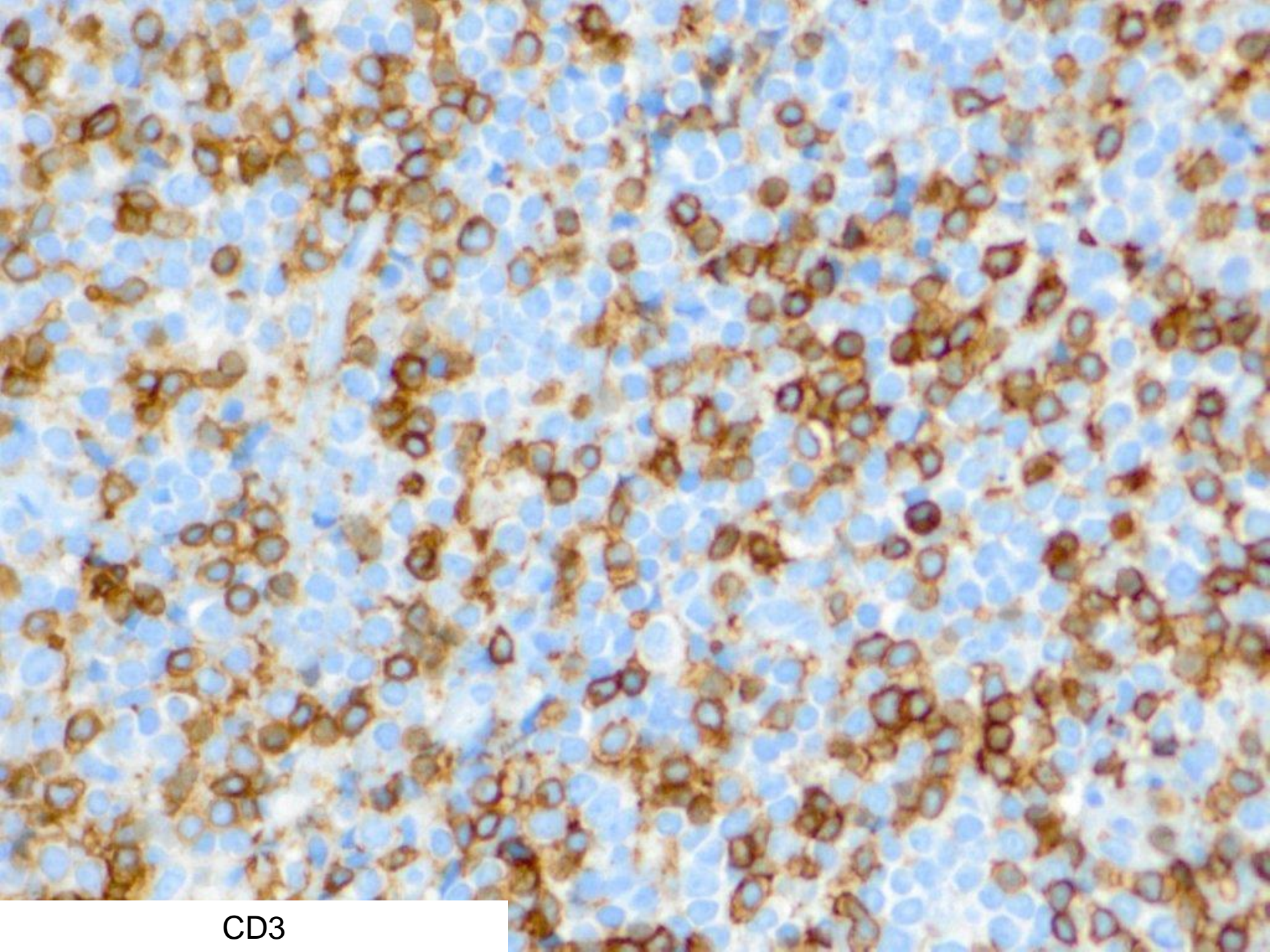

CD3

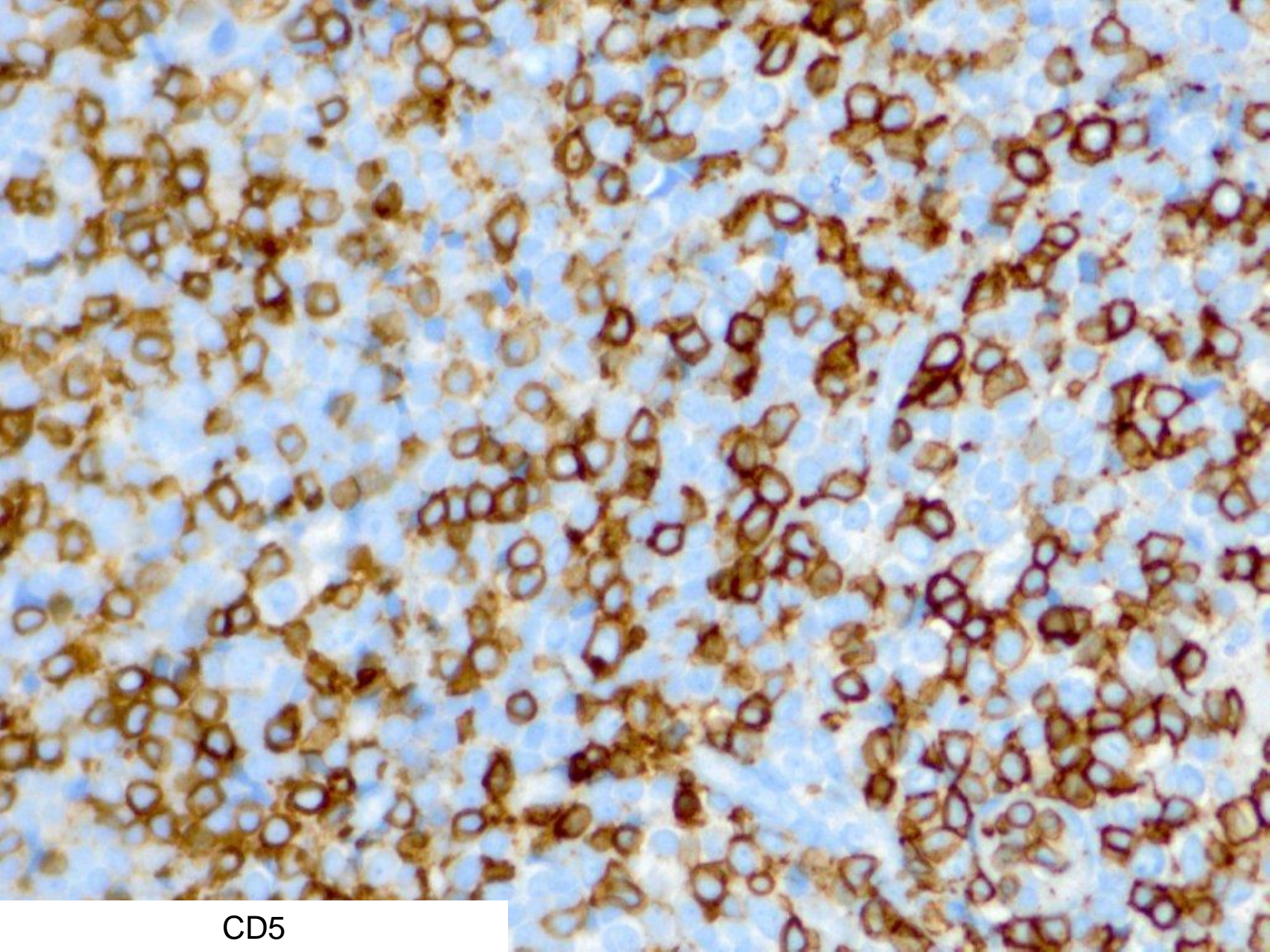

CD5

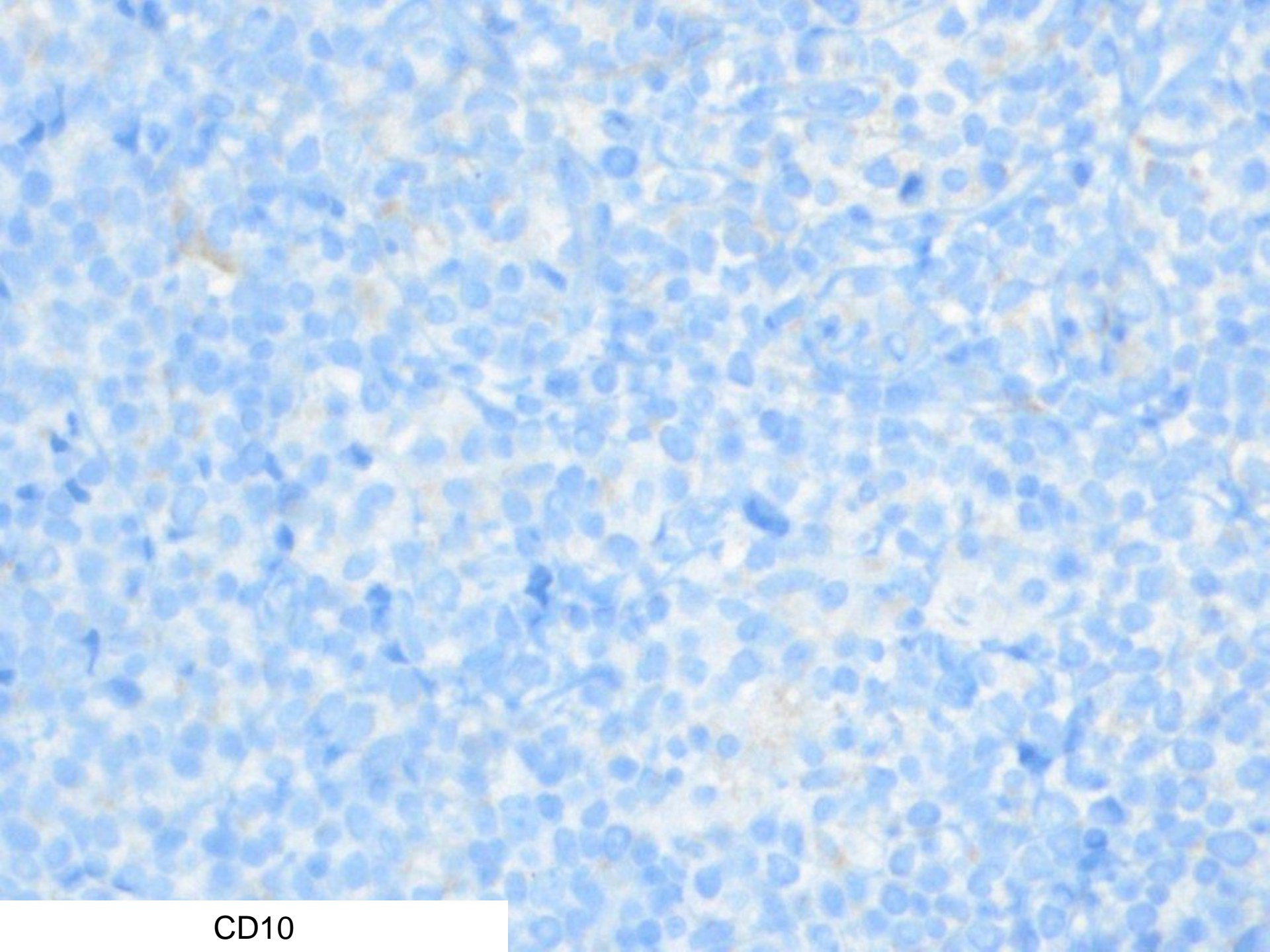

CD10

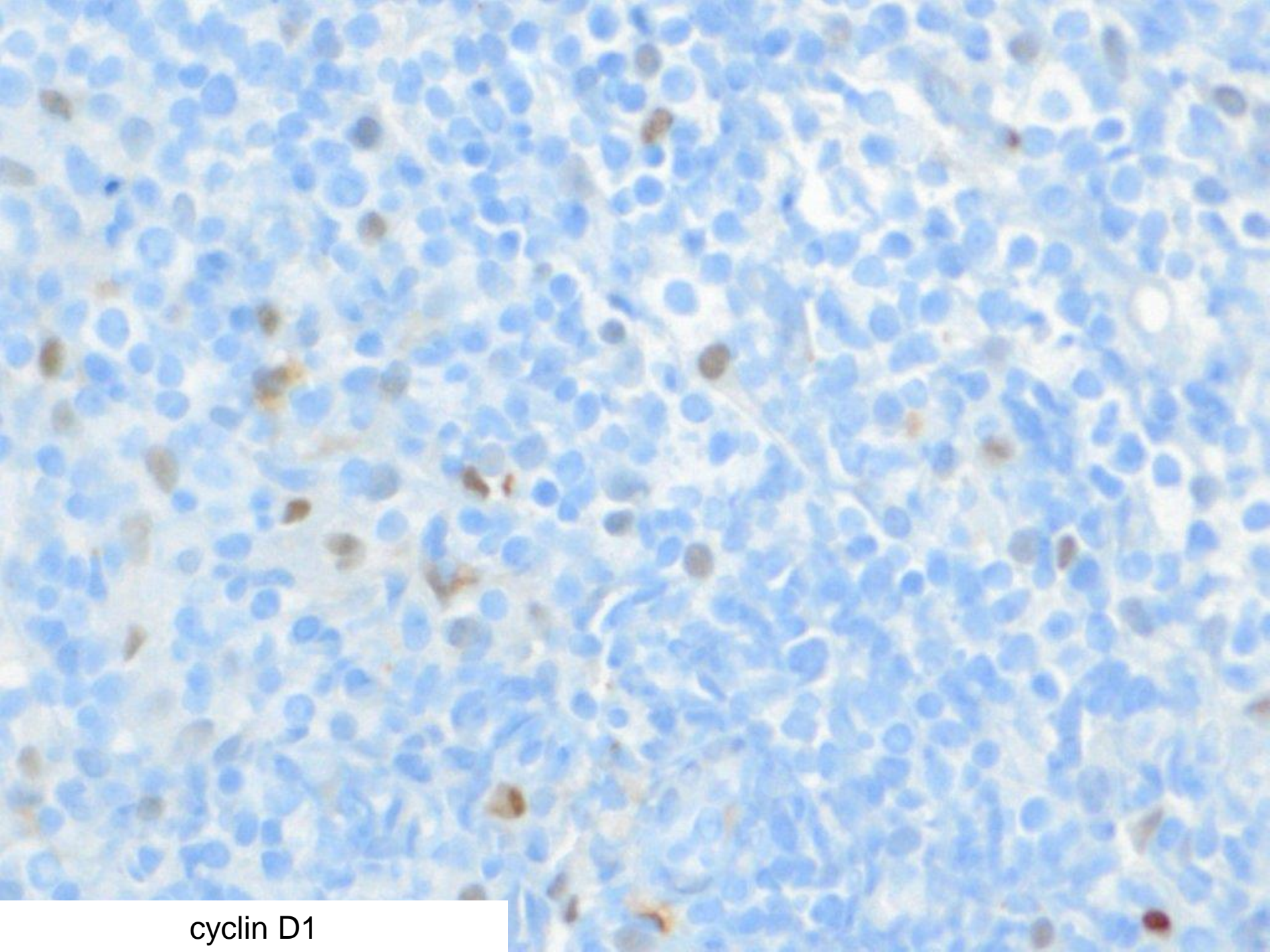

cyclin D1

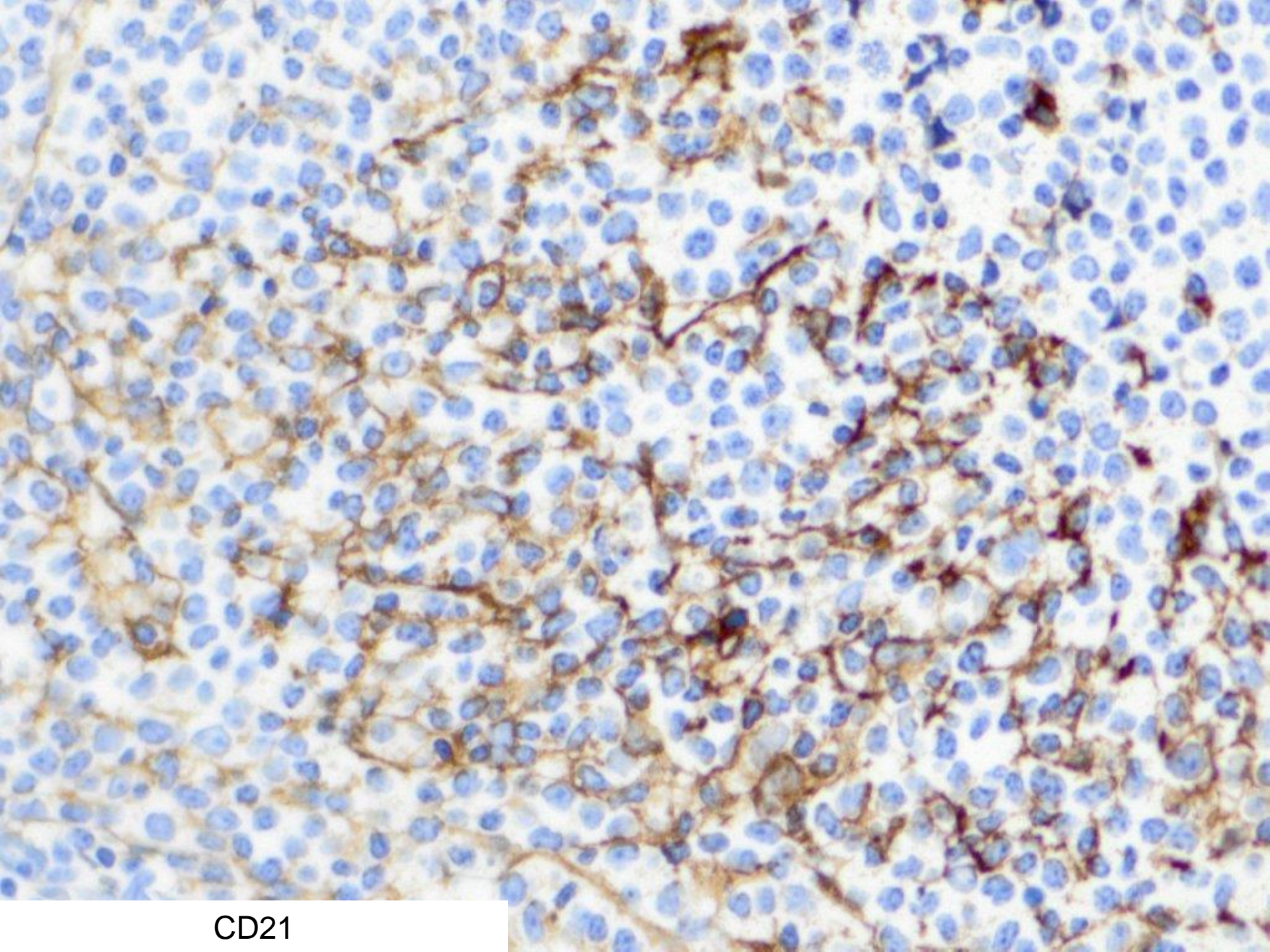

CD21

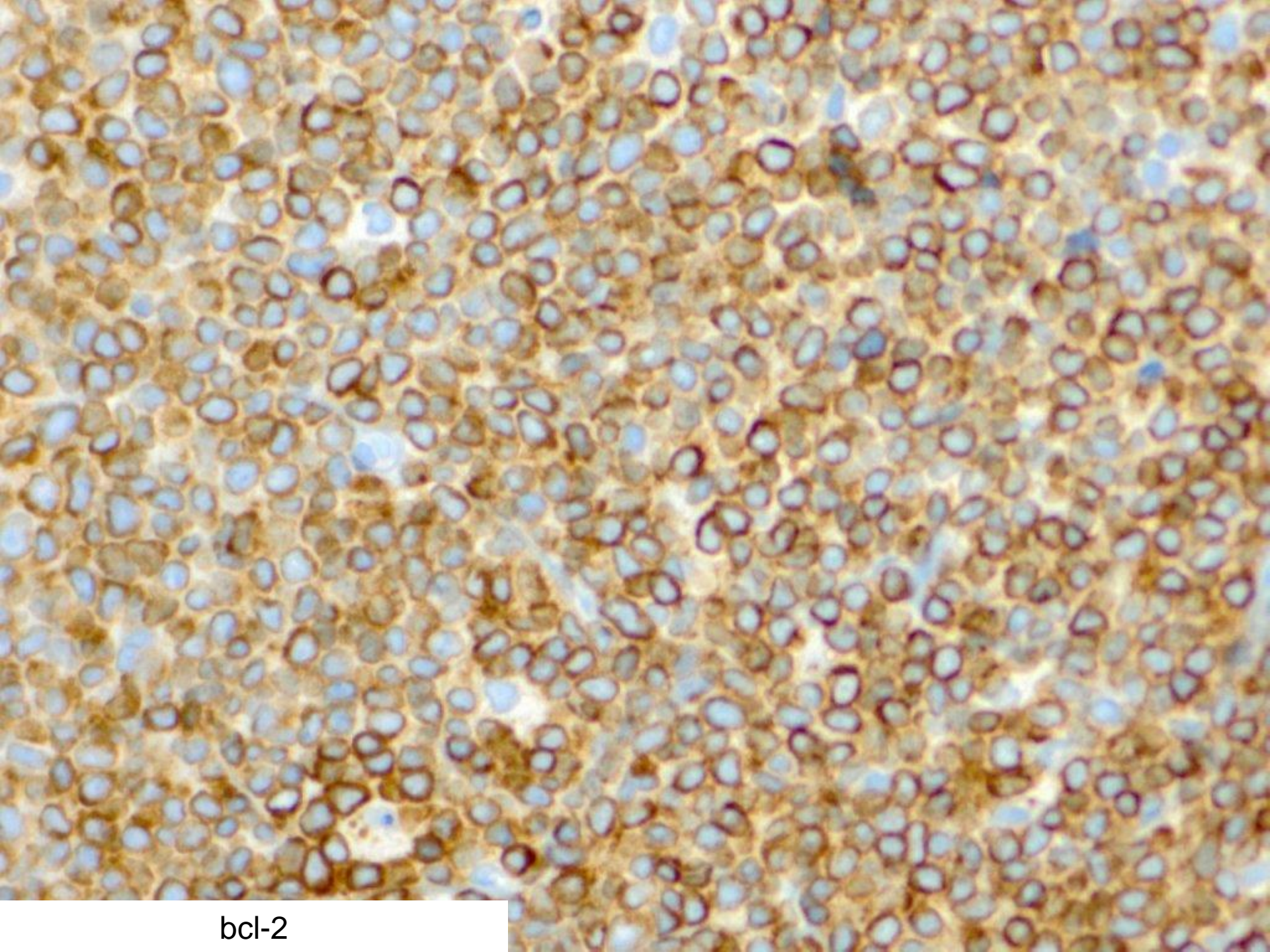

bcl-2

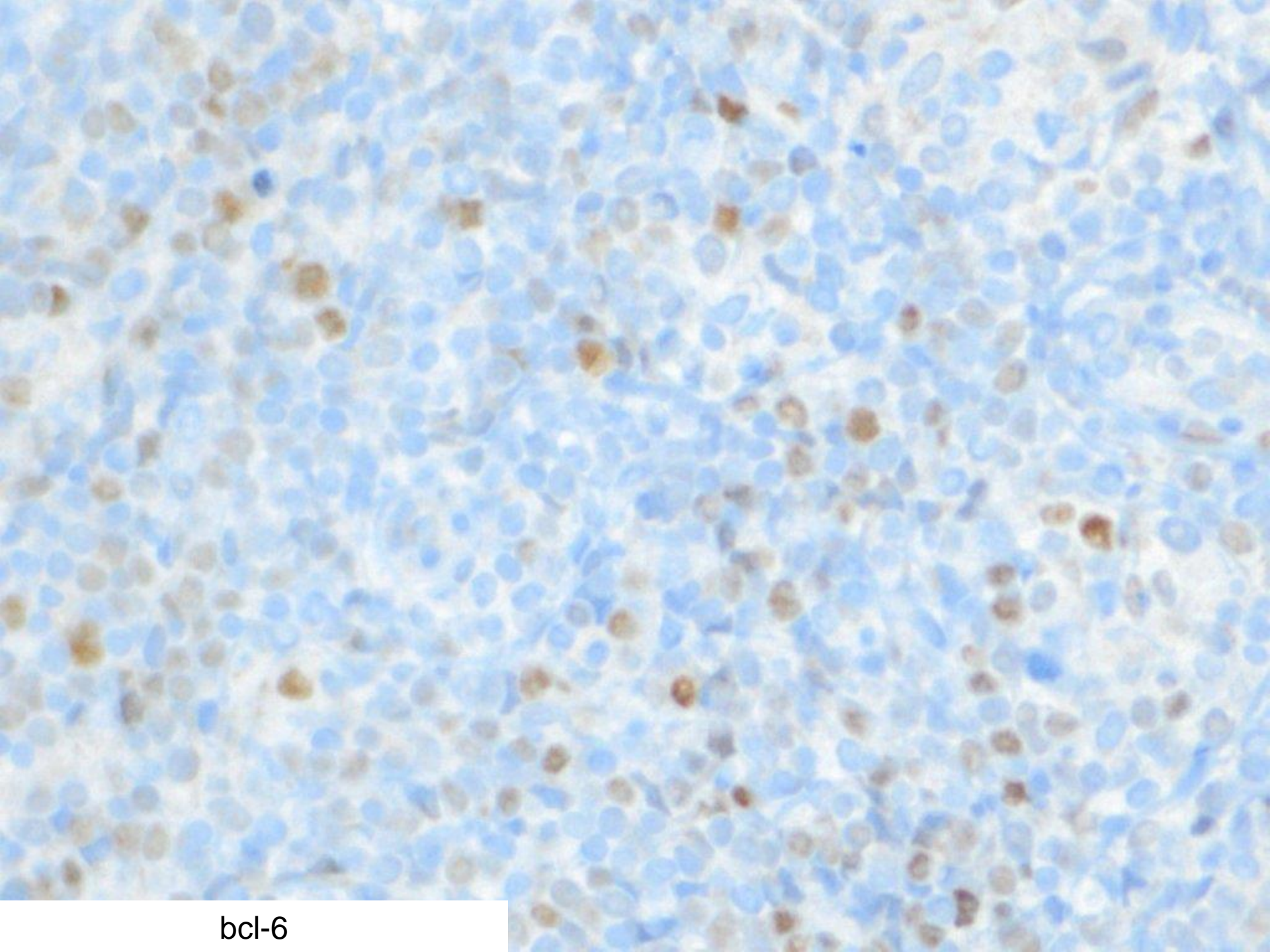

bcl-6

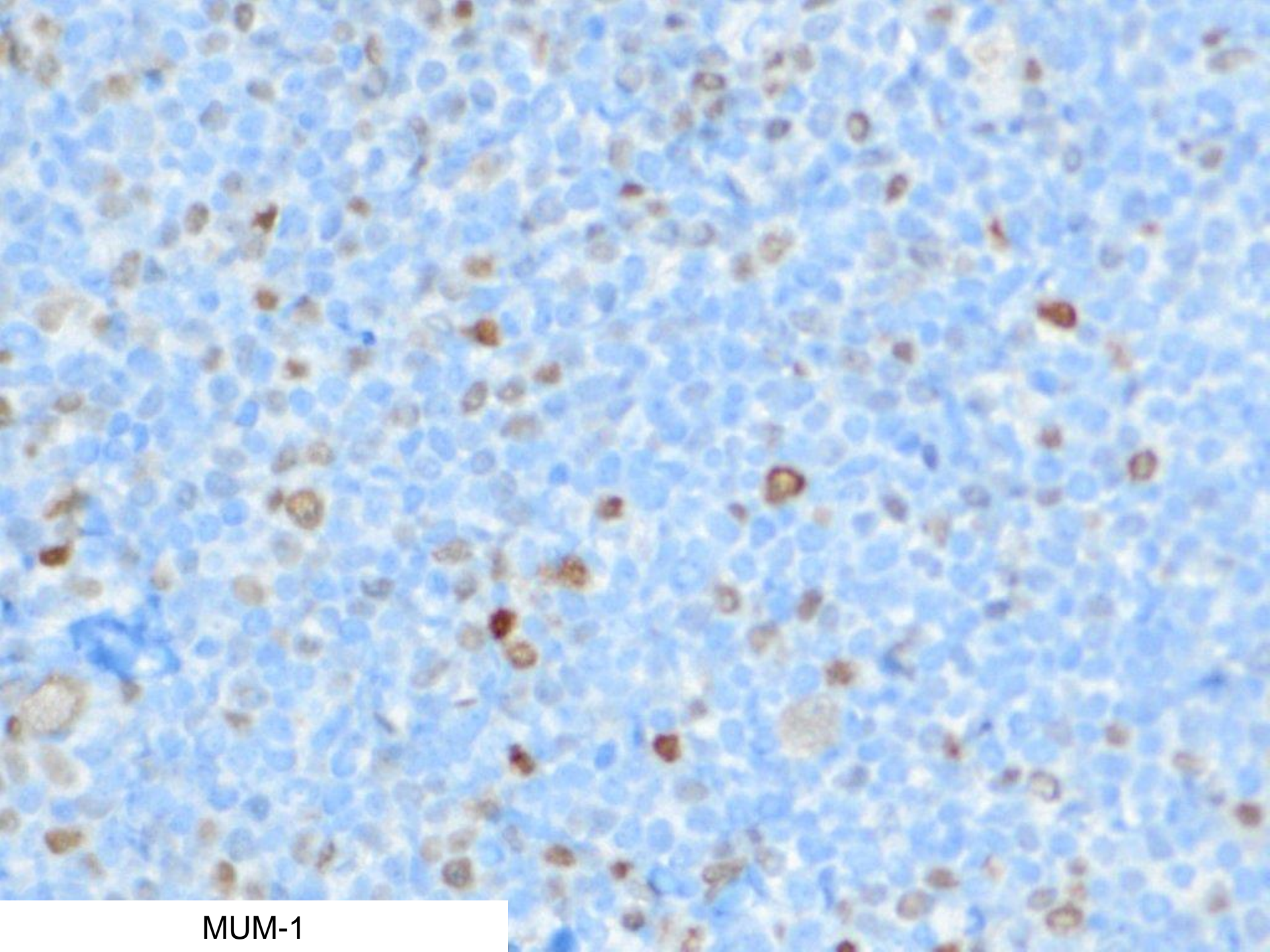

MUM-1

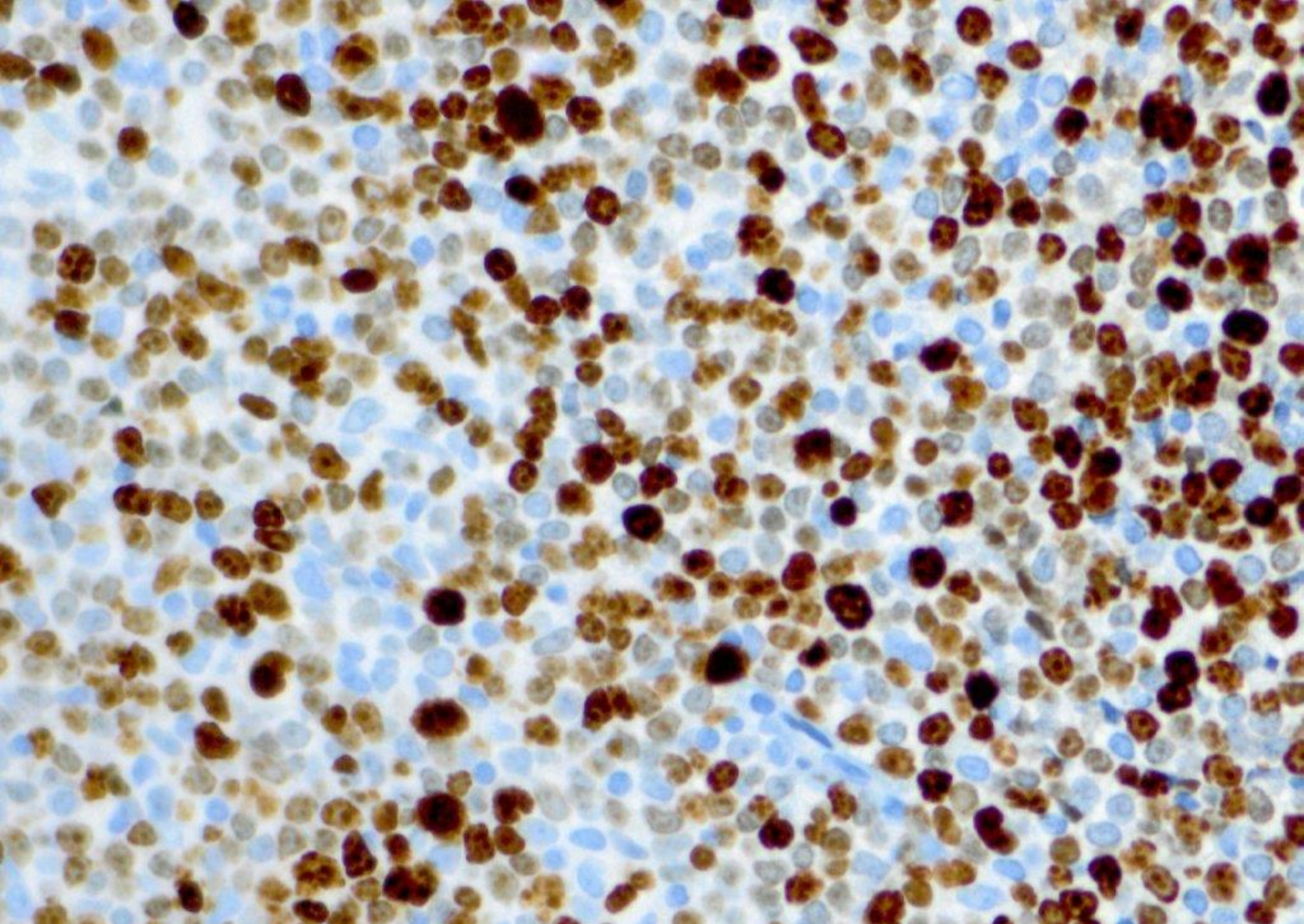

Ki-67

DLBCL

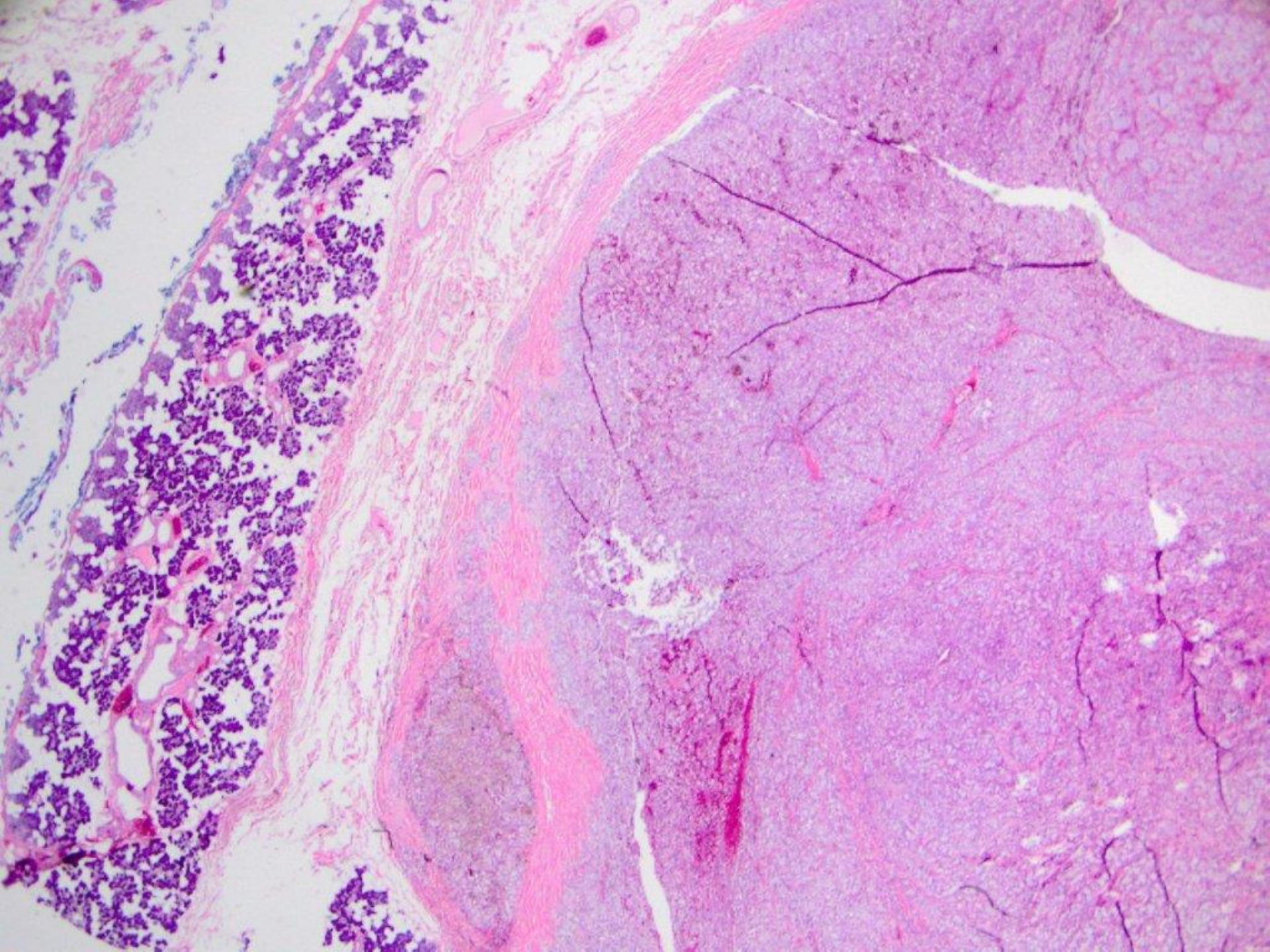

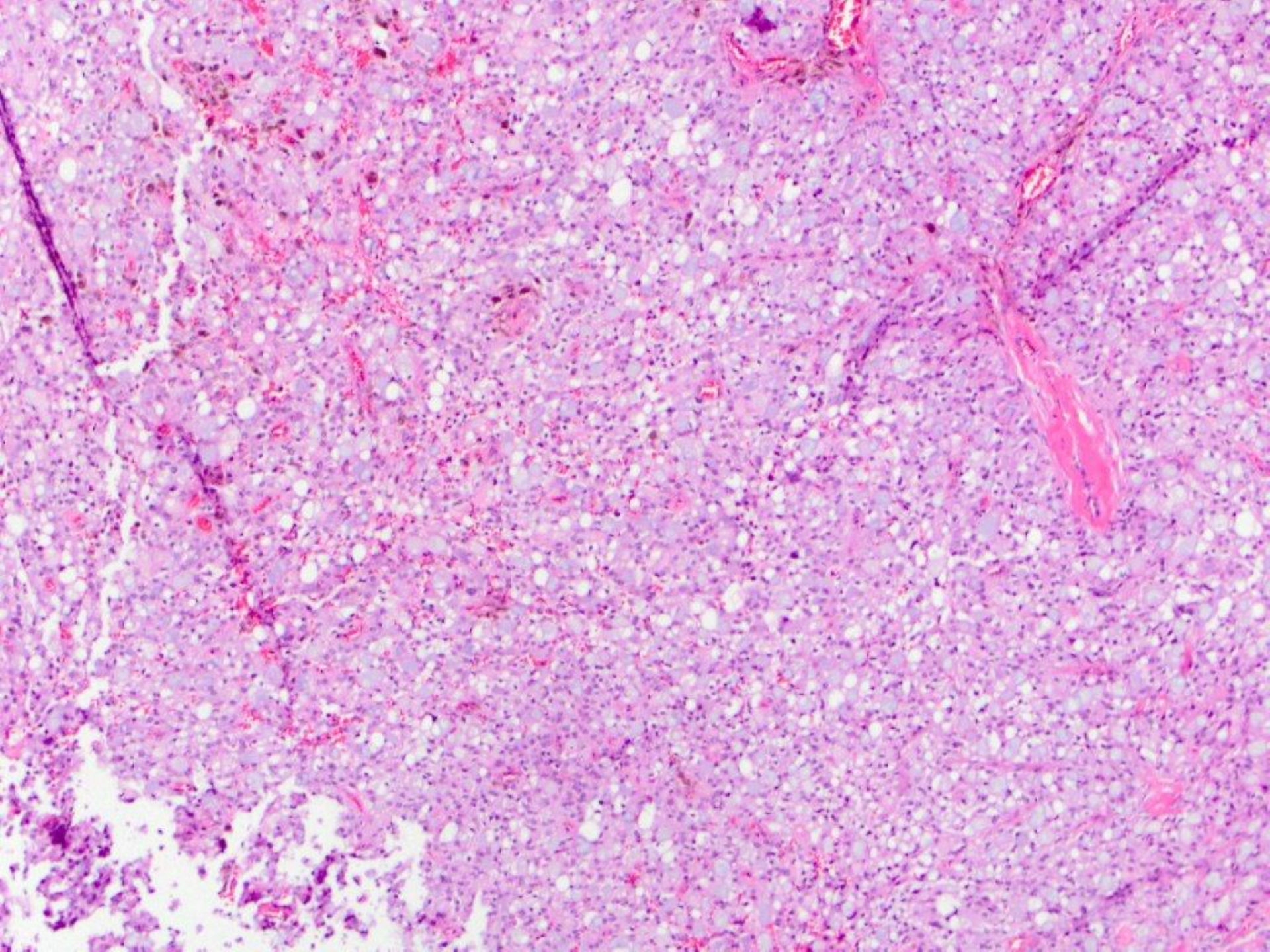

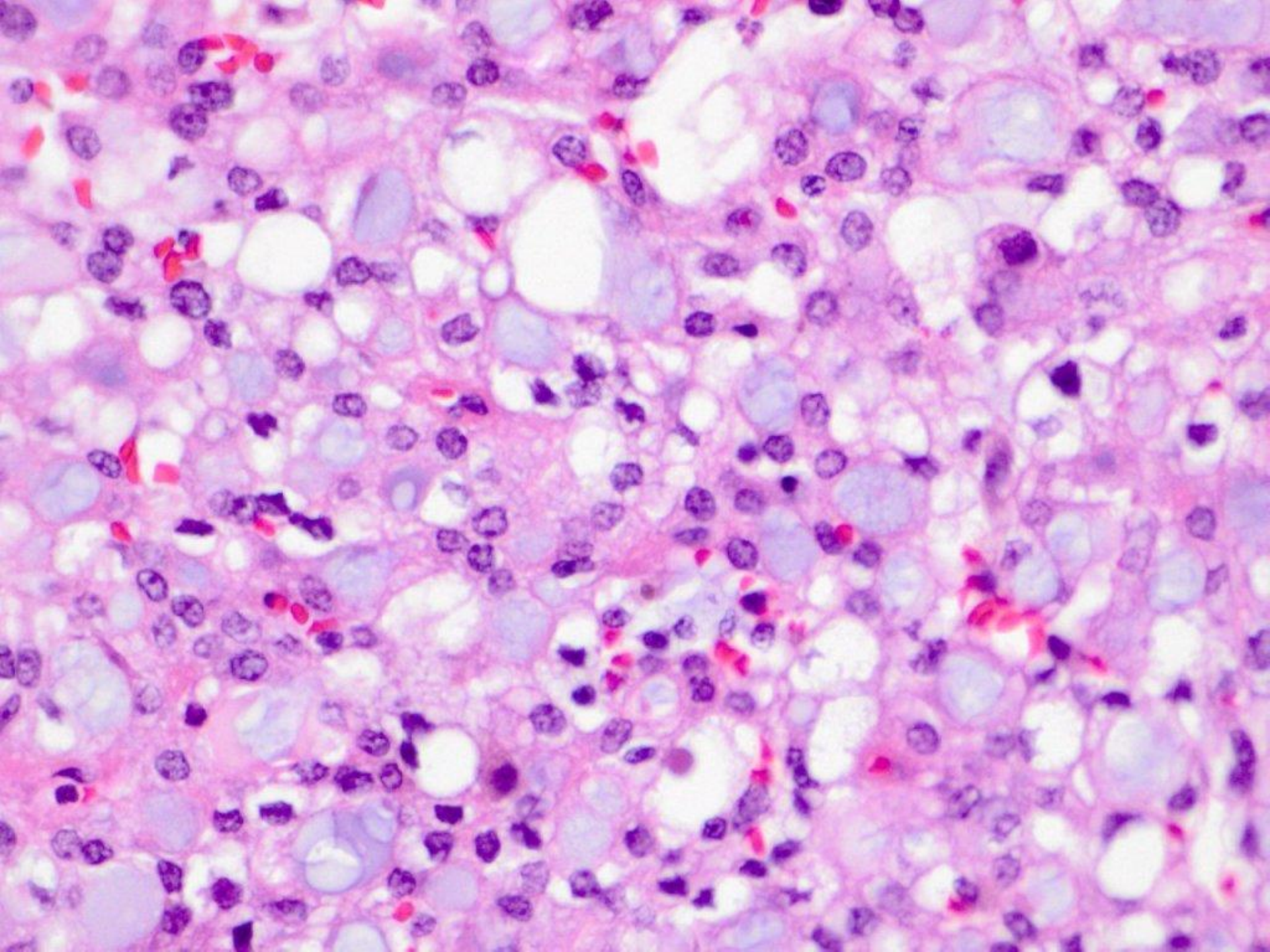

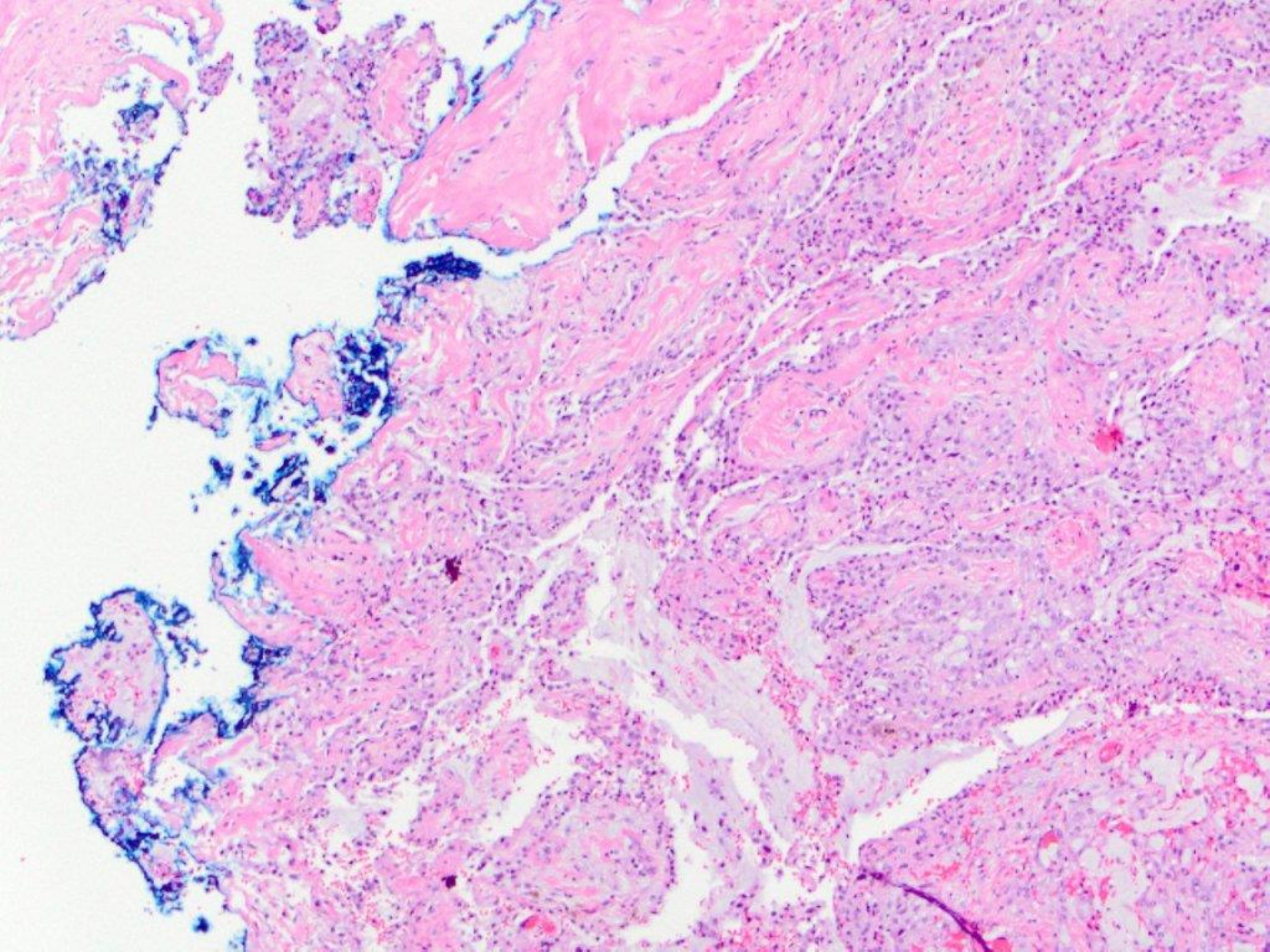

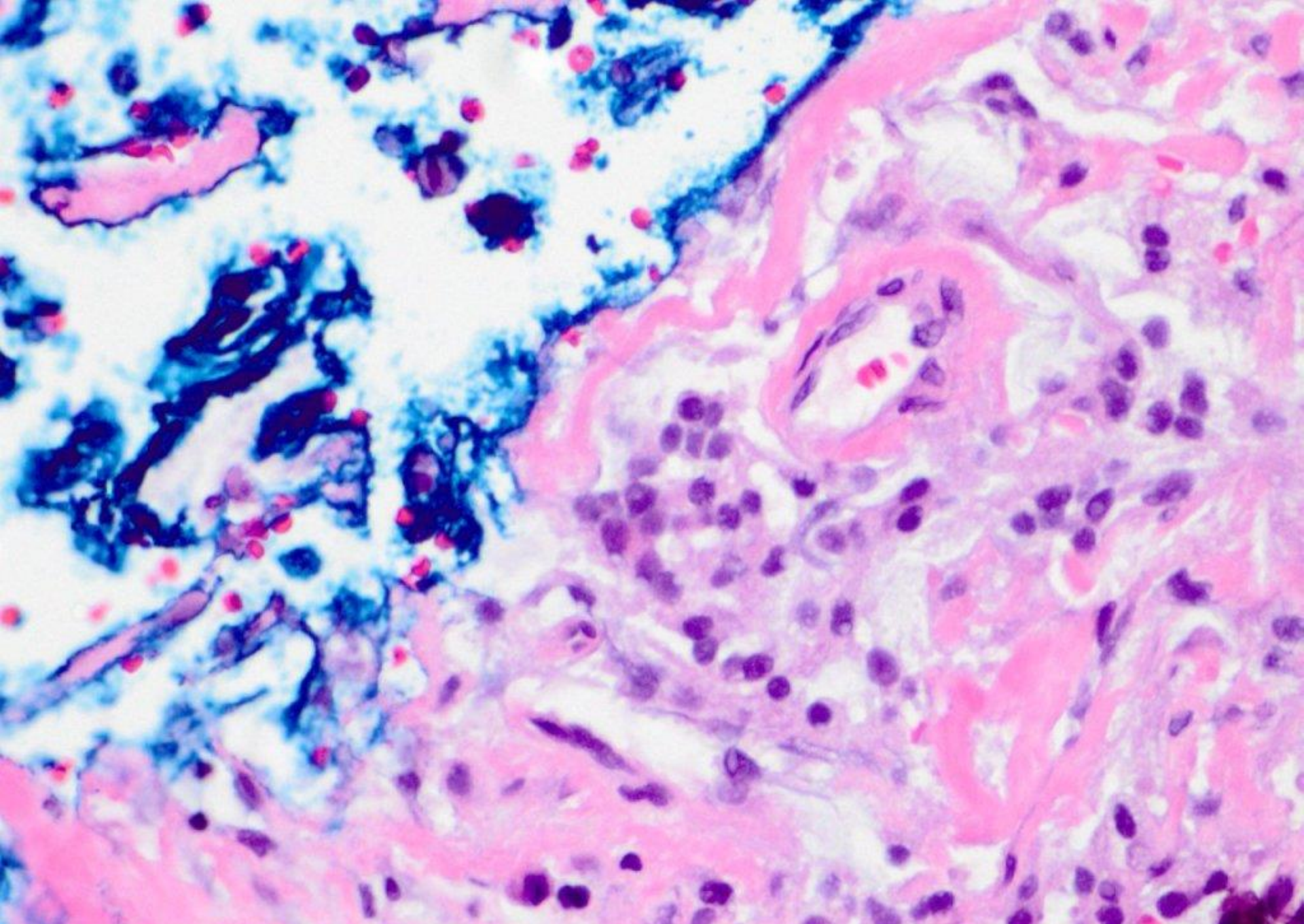

mucoepidermoid carcinoma